

Elk Areas, Deer Areas, Firearm Restriction Areas

**Jerry Nelson, Deer and Elk
Section Manager, Game
Division, Wildlife Program**

Special Closures and Firearm Restriction Areas

- **WAC 232-28-248**
- **Proposals adjust boundaries/dates of firearm restriction areas to make them safer and more effective**
- **Proposed adjustments are in GMUs 660, 681, and 684**
- **Also would allow .40 caliber or larger semi-auto handguns during modern**



Elk Areas

WAC 232-28-337 Proposals:

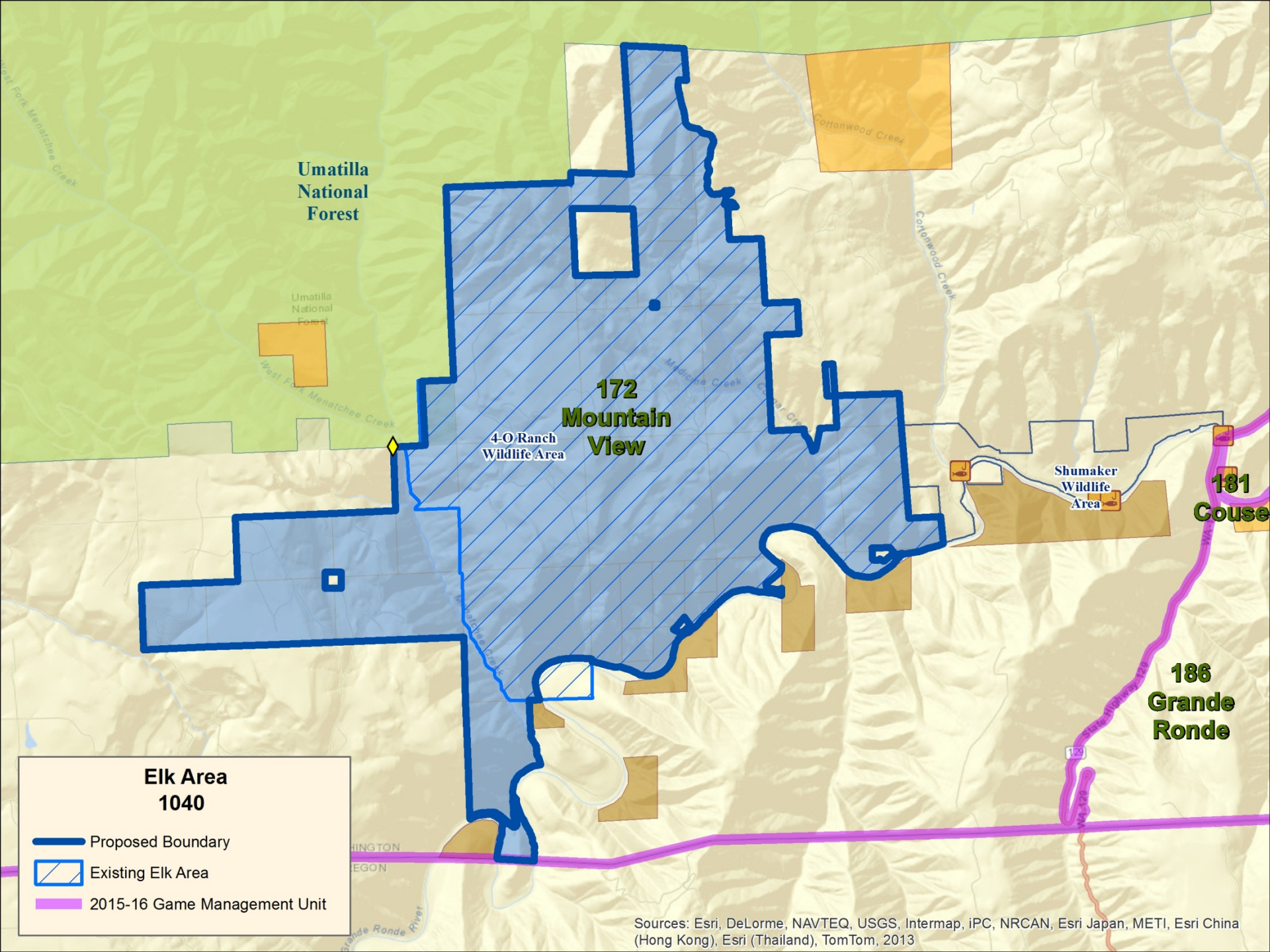
- **Adjust boundaries on Elk Area 1040 and Elk Area 1013 to accommodate hunts on 4-O Ranch Wildlife Area**
- **Adjust EA 3911 boundary to remove public land**
- **Adjust EA 5062 to refocus to current elk problems**



Elk Area 1040

-  Proposed Boundary
-  Existing Elk Area
-  2015-16 Game Management Unit

Sources: Esri, DeLorme, NAVTEQ, USGS, Intermap, IPC, NRCAN, Esri Japan, METI, Esri China (Hong Kong), Esri (Thailand), TomTom, 2013

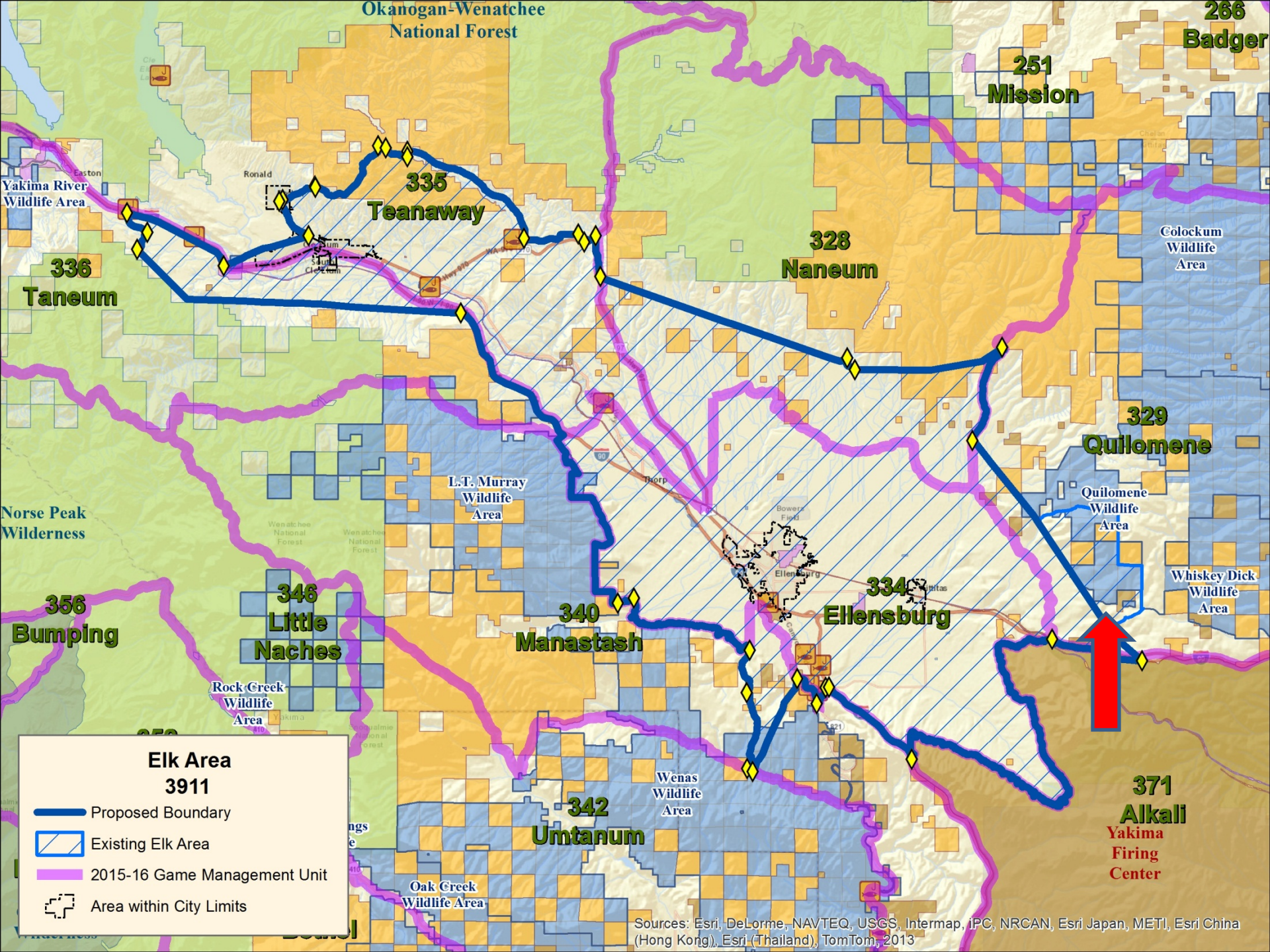

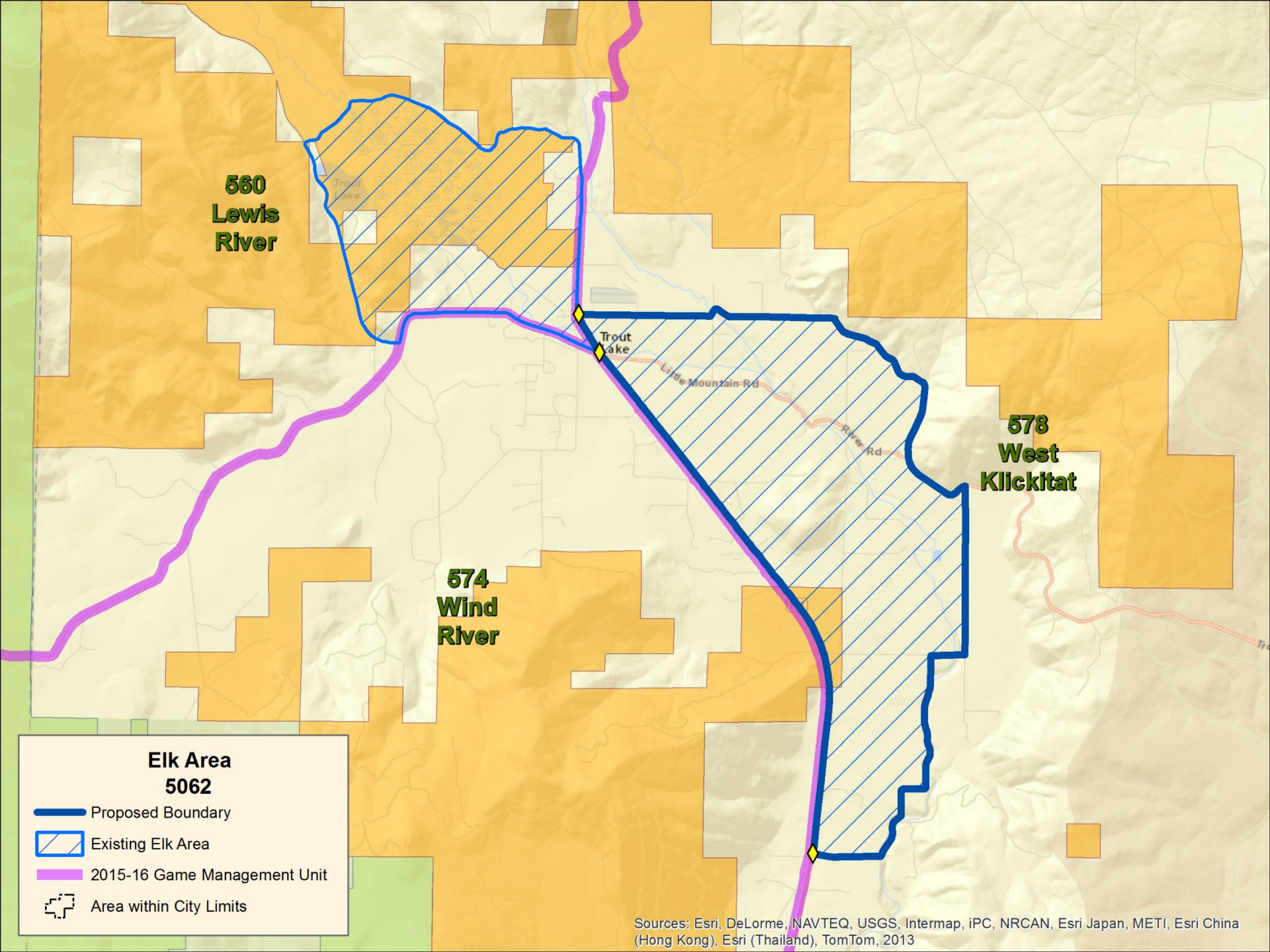





**560
Lewis
River**

**578
West
Klickitat**

**574
Wind
River**

**Elk Area
5062**

-  Proposed Boundary
-  Existing Elk Area
-  2015-16 Game Management Unit
-  Area within City Limits

Sources: Esri, DeLorme, NAVTEQ, USGS, Intermap, IPC, NRCAN, Esri Japan, METI, Esri China (Hong Kong), Esri (Thailand), TomTom, 2013

Elk Areas

WAC 232-28-337 Proposals

- **Create EA 5066 Norway Pass**
- **Divide EA 6013 into EA 6013 and new EA 6014 to better address elk damage in Pierce County**
- **Shrink EA 6071 to better focus on damage area**

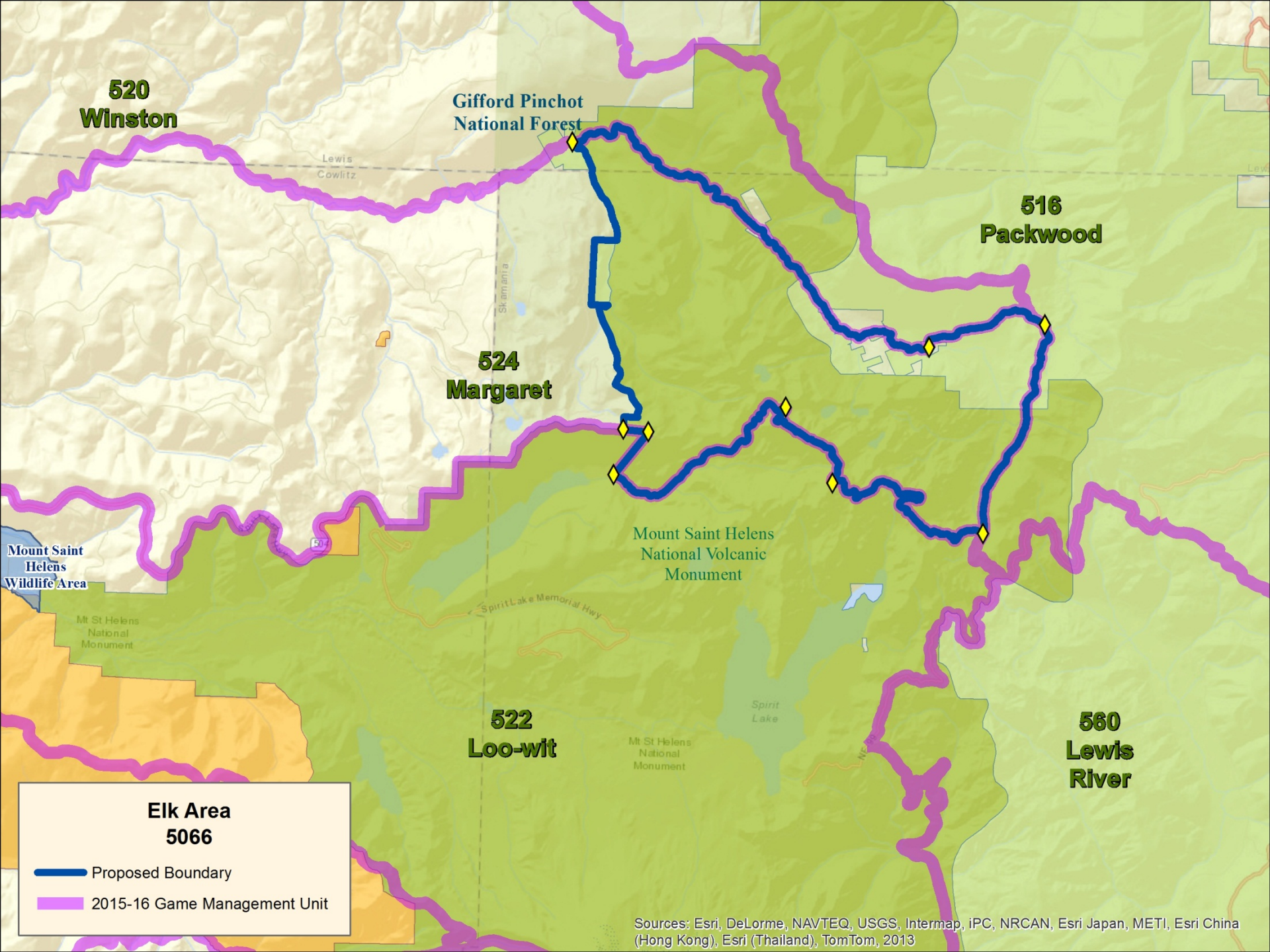

**520
Winston**

**Gifford Pinchot
National Forest**

**516
Packwood**

**524
Margaret**

**Mount Saint Helens
National Volcanic
Monument**

**522
Loo-wit**

**560
Lewis
River**

**Elk Area
5066**

- Proposed Boundary
- 2015-16 Game Management Unit

Sources: Esri, DeLorme, NAVTEQ, USGS, Intermap, IPC, NRCAN, Esri Japan, METI, Esri China (Hong Kong), Esri (Thailand), TomTom, 2013

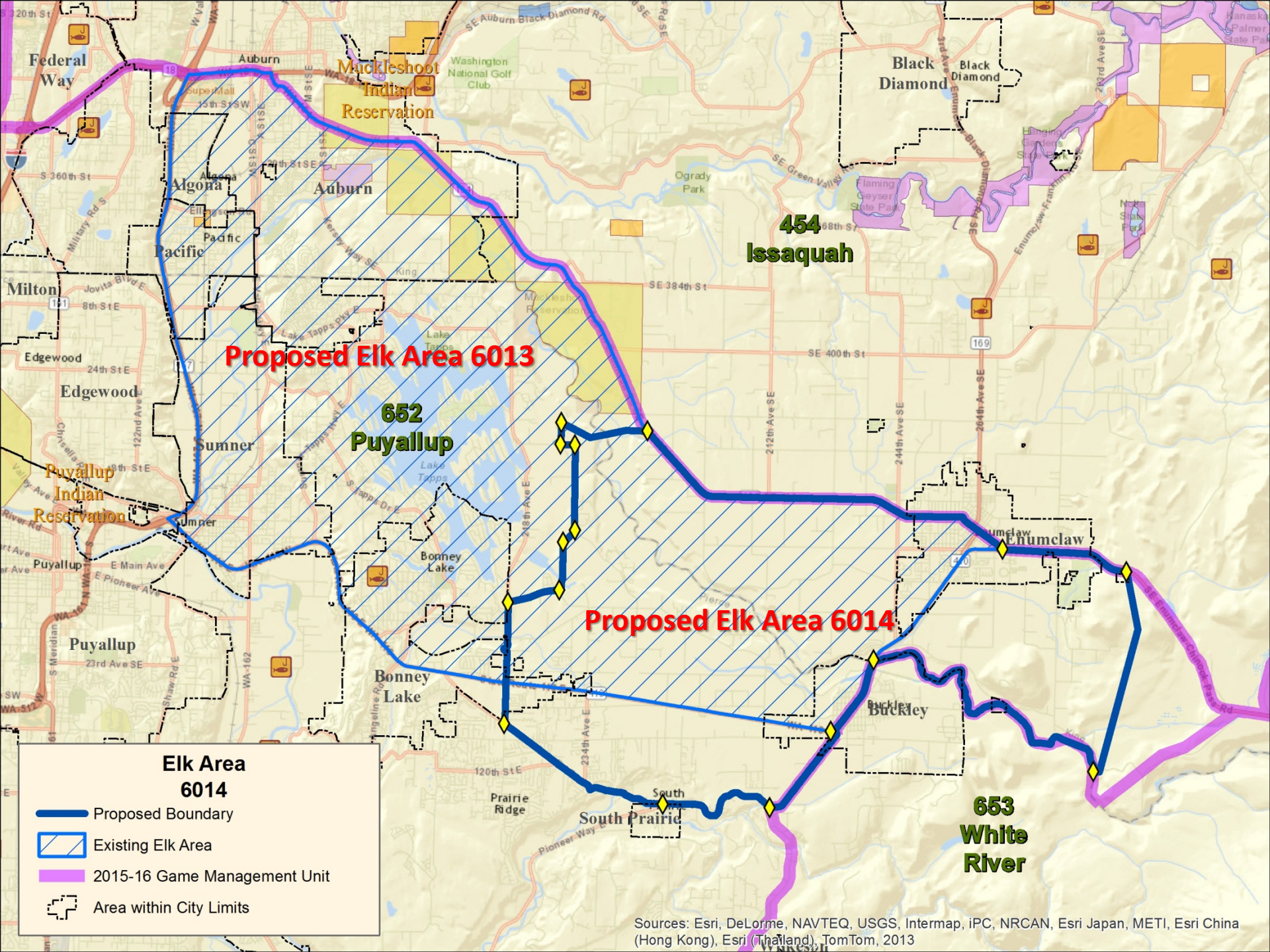

Proposed Elk Area 6013

652 Puyallup

Proposed Elk Area 6014

454 Issaquah

653 White River

Elk Area 6014

- Proposed Boundary
- Existing Elk Area
- 2015-16 Game Management Unit
- Area within City Limits

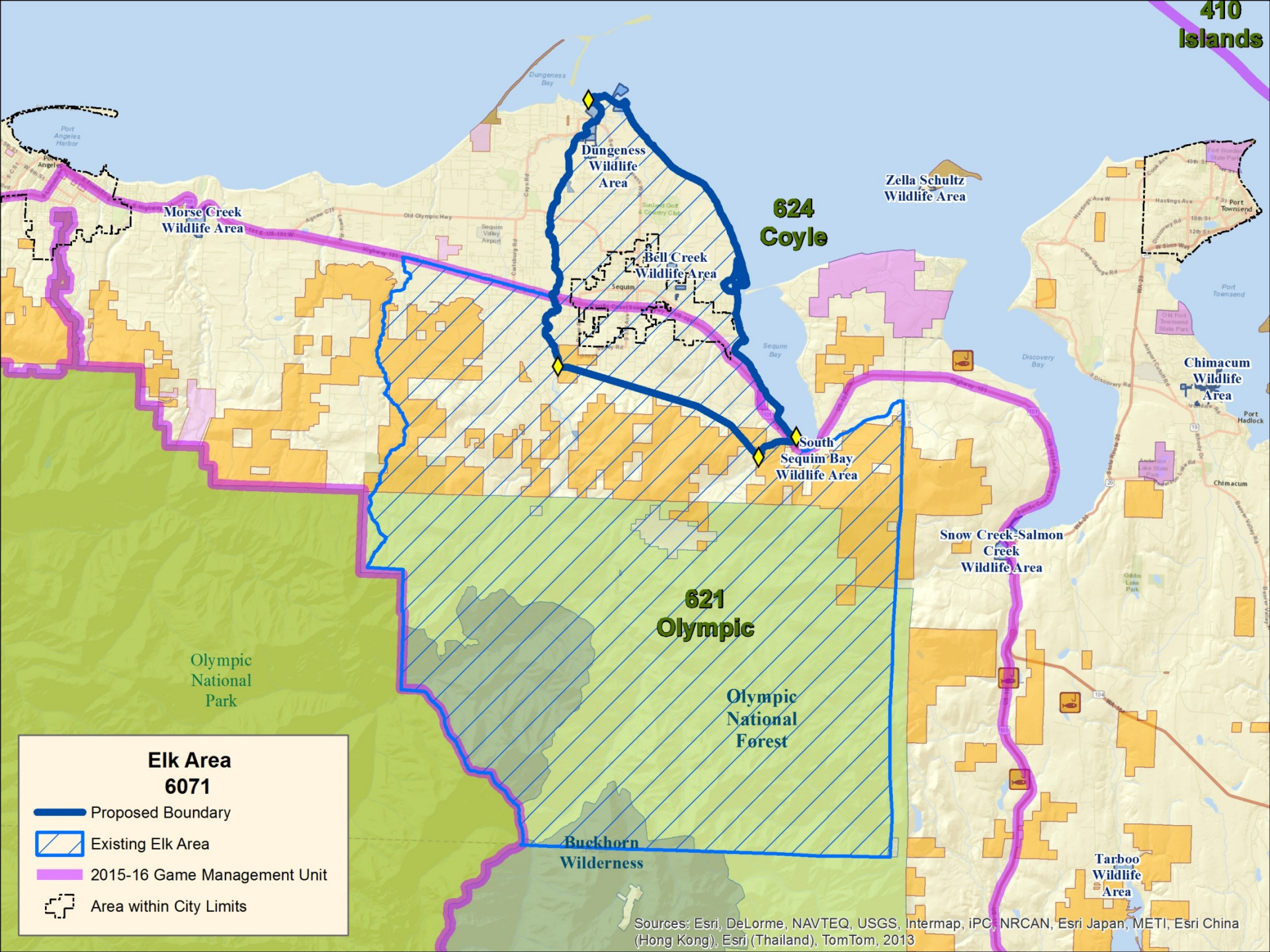

Morse Creek Wildlife Area

Dungeness Wildlife Area

Bell Creek Wildlife Area

624
Coyle

Zella Schultz Wildlife Area

South Sequim Bay Wildlife Area

Snow Creek-Salmon Creek Wildlife Area

Chimacum Wildlife Area

621
Olympic

Olympic National Park

Olympic National Forest

Buckhorn Wilderness

Tarboo Wildlife Area

Elk Area 6071

- Proposed Boundary
- Existing Elk Area
- 2015-16 Game Management Unit
- Area within City Limits

Deer Areas

WAC 232-28-624 Proposals

- **Adjust Deer Area 1040 to accommodate hunts on 4-0 Ranch Wildlife Area**

Questions?