

GOING SOUTH ON I-5:  
 TAKE EXIT 104 TO US-101 TOWARD ABERDEEN/PORT ANGELES (5.9 MI)  
 KEEP LEFT ONTO SR-8 WEST (21.0 MI)  
 ROAD NAME CHANGES TO SR-12 WEST (10 MI)  
 TAKE RAMP RIGHT FOR JCT WA-107 TOWARD MONTESANO/RAYMOND (0.3 MI)  
 TURN LEFT ONTO S MAIN ST (8.0 MI)  
 TURN LEFT ONTO US-101 (40 MI)  
 TURN LEFT ONTO N. NEMAH ROAD  
 NEMAH HATCHERY IS APPROX. 2.5 MI.

PROJECT SITE

# NEMAH HATCHERY

NOT TO SCALE

PURPOSE: REPAIR FISH RACK MAINTENANCE	WASHINGTON DEPT. of FISH & WILDLIFE 600 CAPITOL WAY N. OLYMPIA, WA 98501-1091	PROPOSED: VICINITY MAP
DATUM: ASSUMED ADJACENT PROPERTY OWNER: 1. _____ 2. _____ ENG. PROJECT NO. PC:H25:08-1	REFERENCE NO. _____ SITE: NEMAH HATCHERY ADDRESS: NEMAH	IN: NEMAH RIVER NEAR: WILLAPA BAY COUNTY OF: PACIFIC COUNTY STATE: WA PORTION OF: SEC. 19, T. 12N, R. 9W DATE: 05/22/2008 SHEET 1 OF 3

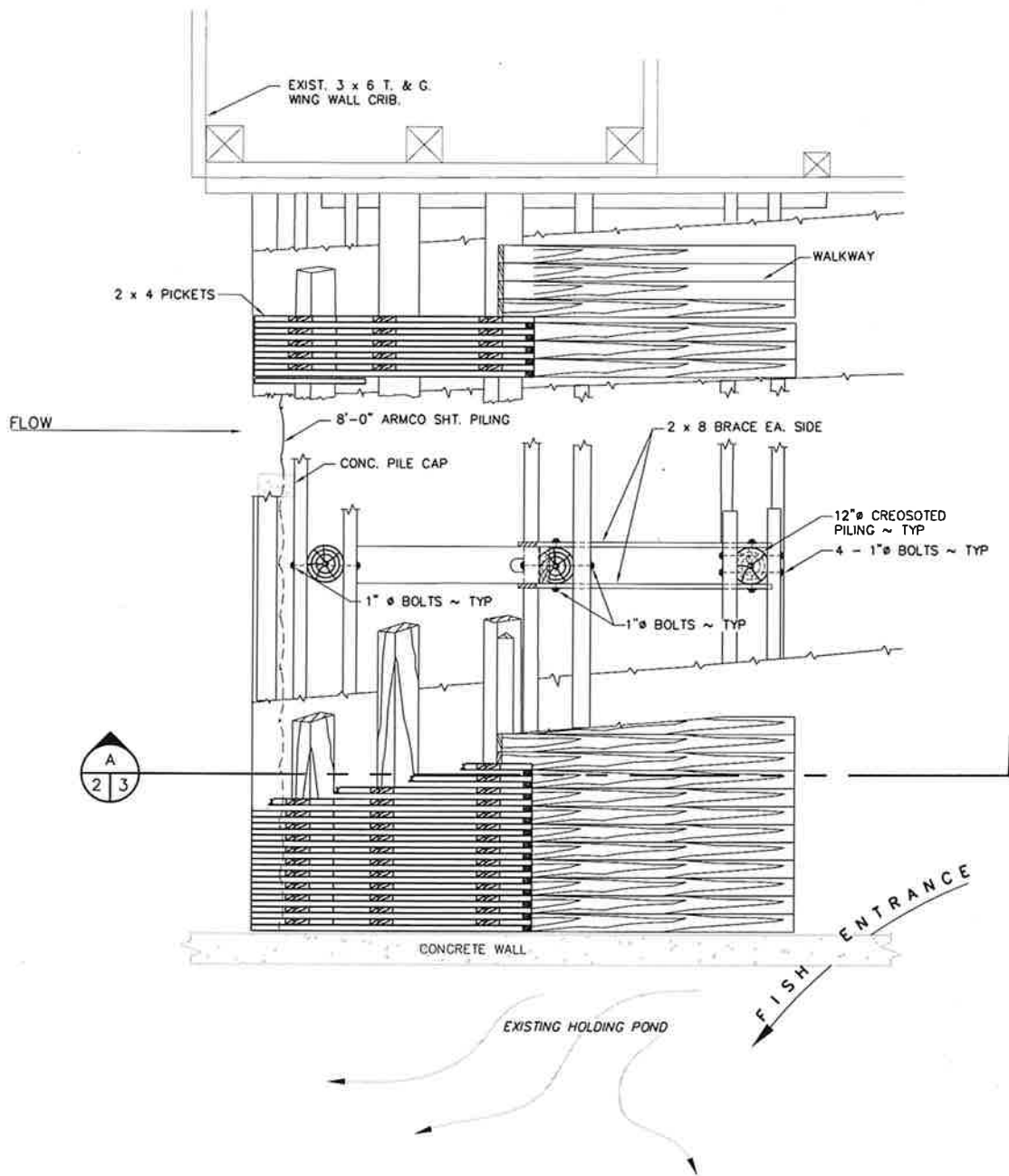

PLAN VIEW  
NOT TO SCALE

REFERENCE NO.	
APPLICANT:	WASHINGTON DEPT. of FISH & WILDLIFE
NEMAH HATCHERY FISH BARRIER PLAN VIEW	
AT:	NEMAH _____, WASHINGTON
DATE:	05/23/2008 SHEET 2 OF 3

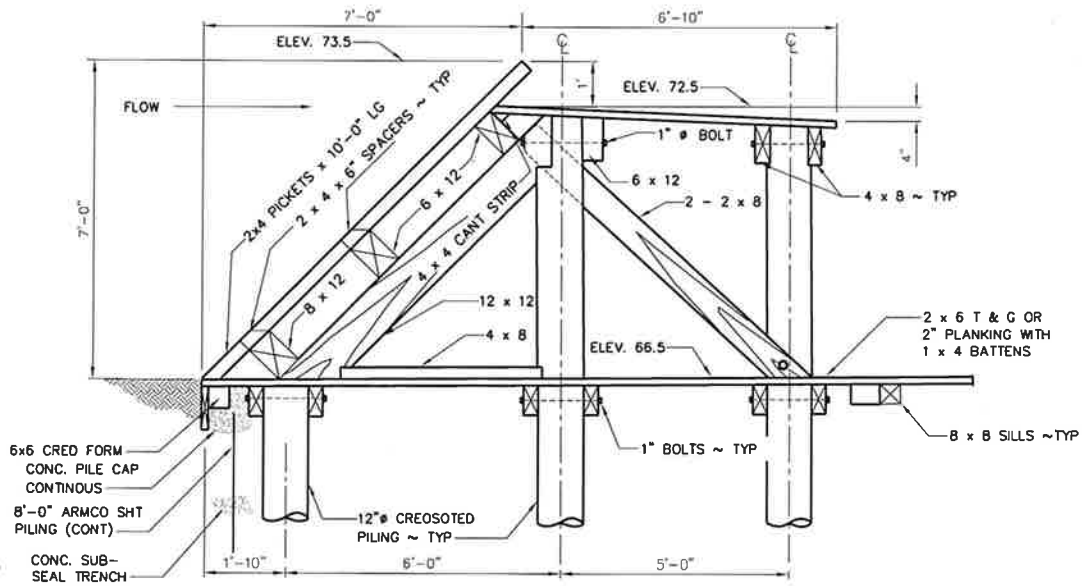

**PROJECT WILL REPLACE:**

1. 100% OF PICKETTS
2. 10% OF 12 x 12 TIMBERS
3. 90% OF WALKWAY
4. 75% OF HORIZONTAL BRACING

SECTION  
NOT TO SCALE



REFERENCE NO. _____
APPLICANT: WASHINGTON DEPT. of FISH & WILDLIFE
NEMAH HATCHERY FISH BARRIER EXISTING RACK
AT: NEMAH _____, WASHINGTON
DATE: 05/23/2008 SHEET 3 OF 3