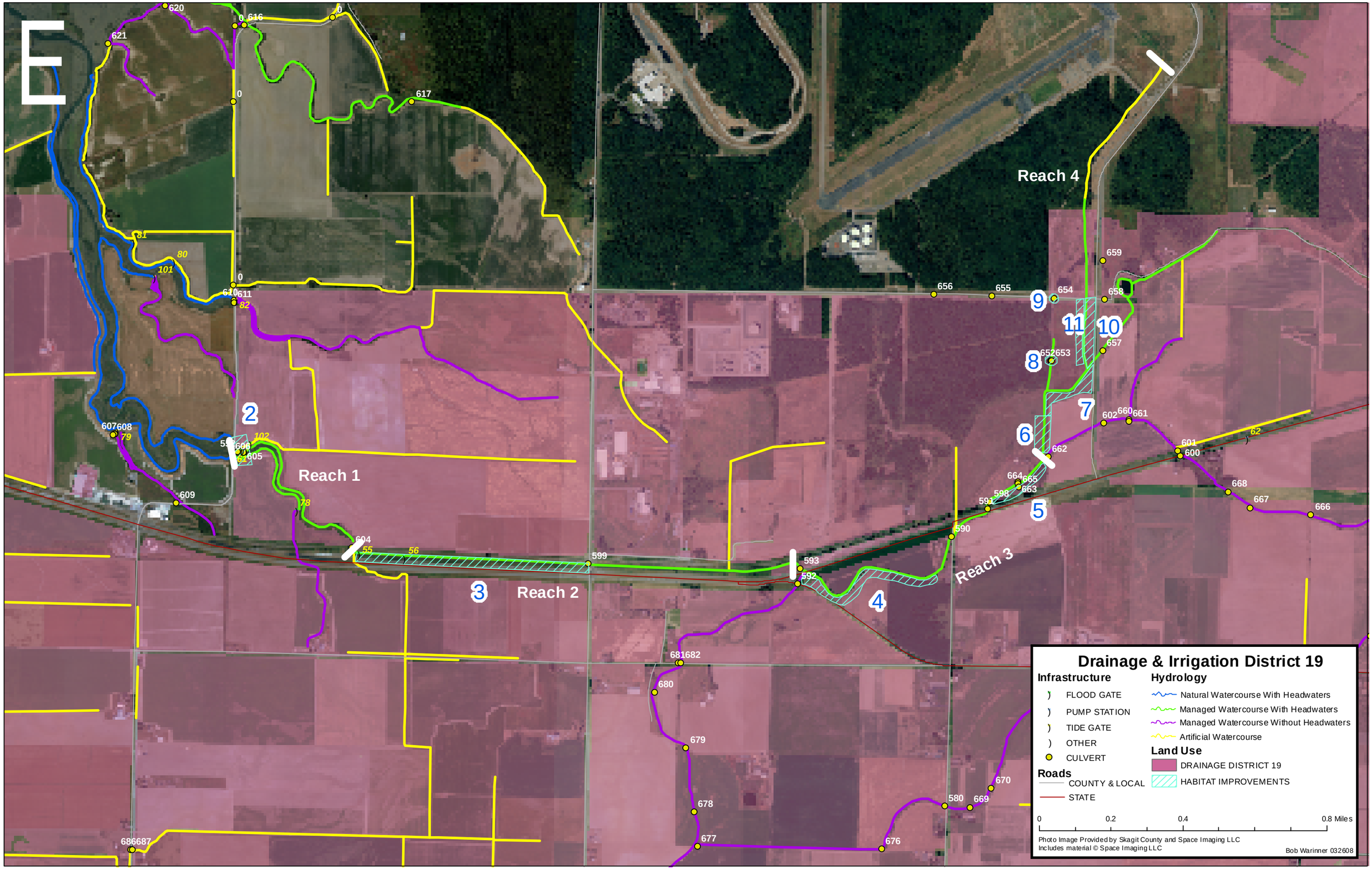

Figure 7: Skagit County Drainage and Irrigation District #19, drainage and habitat improvements.