

VICINITY MAP

SCALE: NONE

PURPOSE: ACCESS SITE IMPROVEMENTS TOILET, PARKING, TRAILS, AND RIVER LAUNCH	WASHINGTON DEPT. of FISH & WILDLIFE 600 CAPITOL WAY N. OLYMPIA, WA 98501-1091	PROPOSED: MILEPOST 8 ROSA ROAD VICINITY MAP
DATUM: ASSUMED ADJACENT PROPERTY OWNER:	REFERENCE NO.	IN: YAKIMA RIVER NEAR: ROZA
1. _____ 2. _____ ENG. PROJECT NO. KS:A677:08-1	SITE: YAKIMA RIVER CANYON ACCESS ADDRESS: SR 821 AT MILEPOST 8 YAKIMA, WA	COUNTY OF: KITTITAS STATE: WA PORTION OF: SEC. 21, T. 15N, R.19 E, W.M. DATE: 05/07/2008 SHEET 1 OF 7

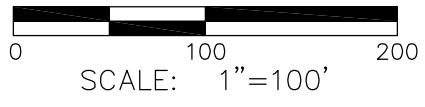
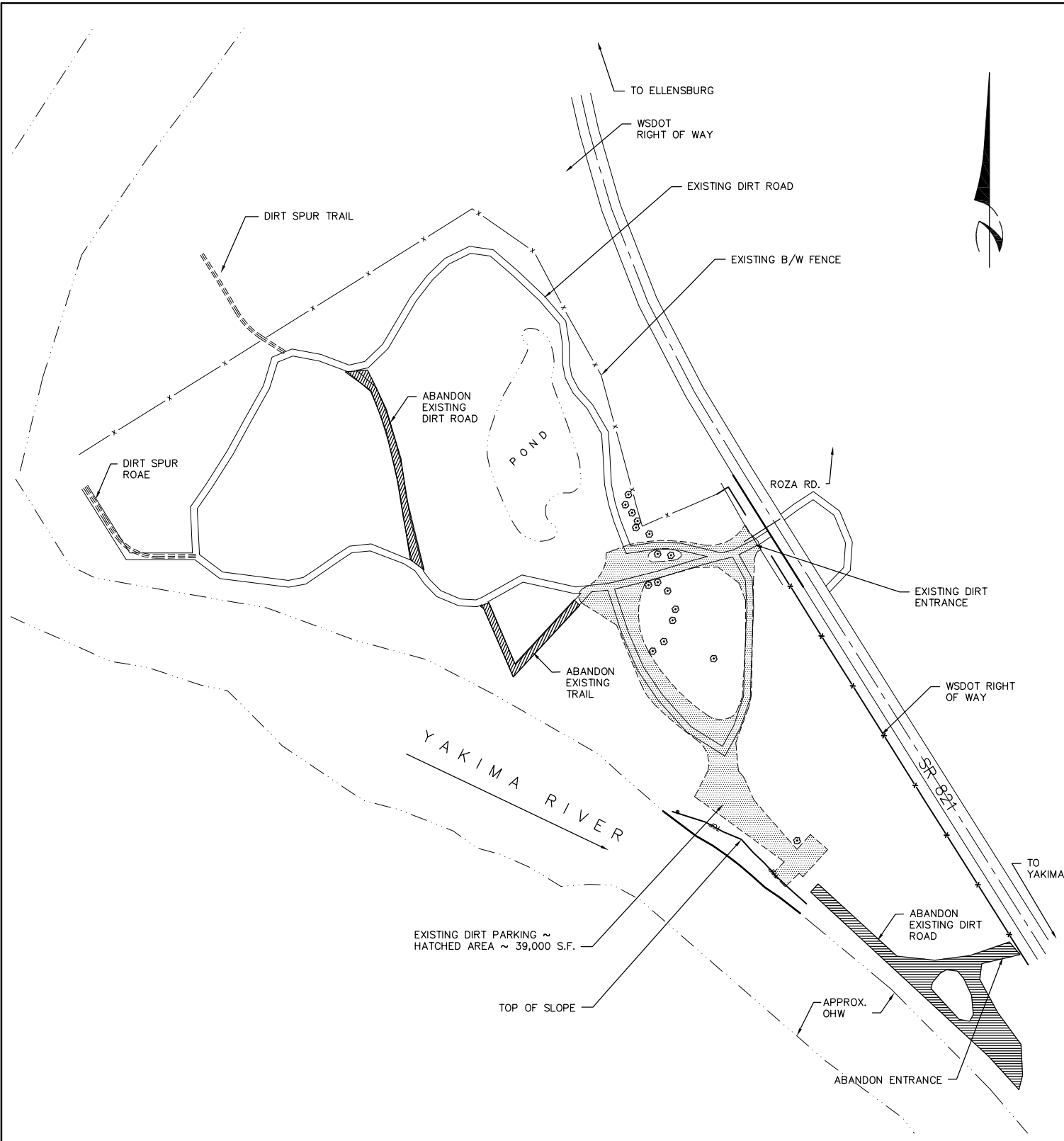

REFERENCE NO. _____
APPLICANT: WASHINGTON DEPT. of FISH & WILDLIFE
YAKIMA RIVER CANYON ACCESS
EXISTING SITE PLAN
AT: <u>YAKIMA RIVER</u> , WASHINGTON
DATE: <u>5/7/2008</u> SHEET <u>2</u> OF <u>7</u>

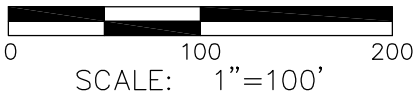
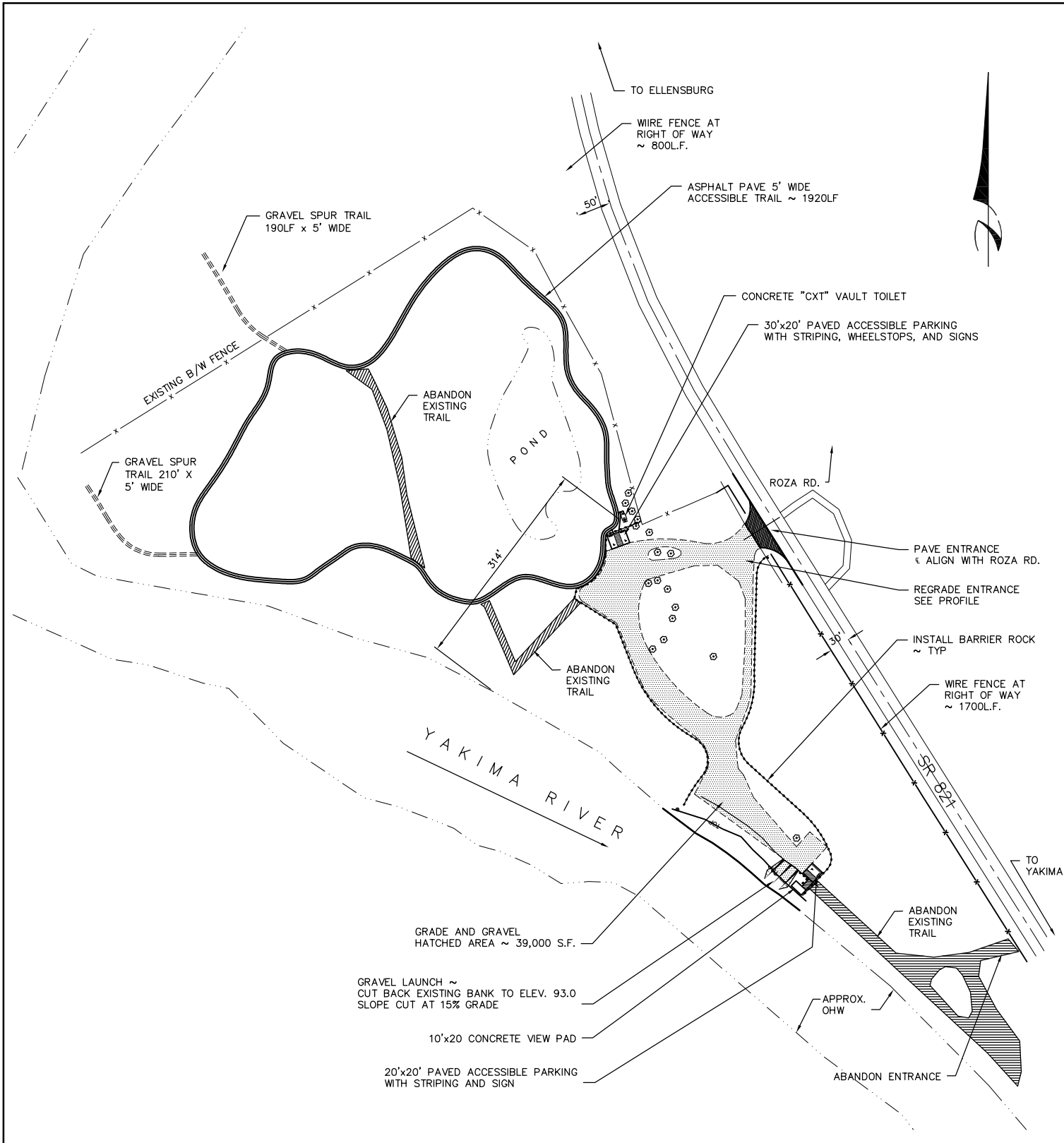

REFERENCE NO. _____
APPLICANT: WASHINGTON DEPT. of FISH & WILDLIFE
YAKIMA RIVER CANYON ACCESS
SITE PLAN
AT: <u>YAKIMA RIVER</u> , WASHINGTON
DATE: <u>5/7/2008</u> SHEET <u>3</u> OF <u>7</u>

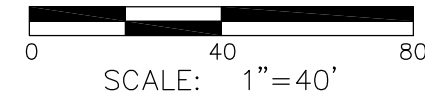
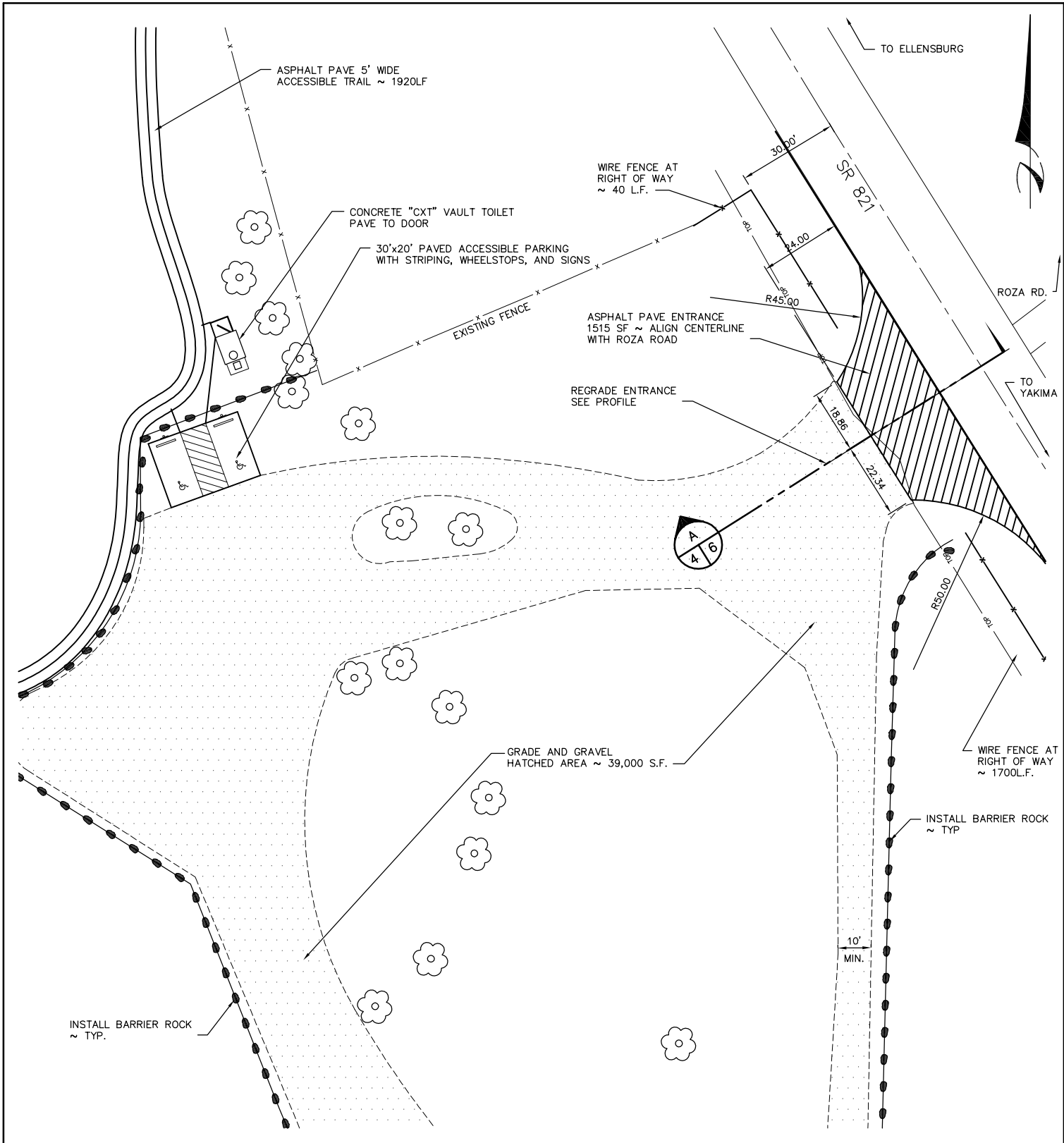

REFERENCE NO.	_____
APPLICANT:	WASHINGTON DEPT. of FISH & WILDLIFE
YAKIMA RIVER CANYON ACCESS	
ENTRANCE SITE PLAN	
AT:	YAKIMA RIVER _____, WASHINGTON
DATE:	5/7/2008 SHEET 4 OF 7

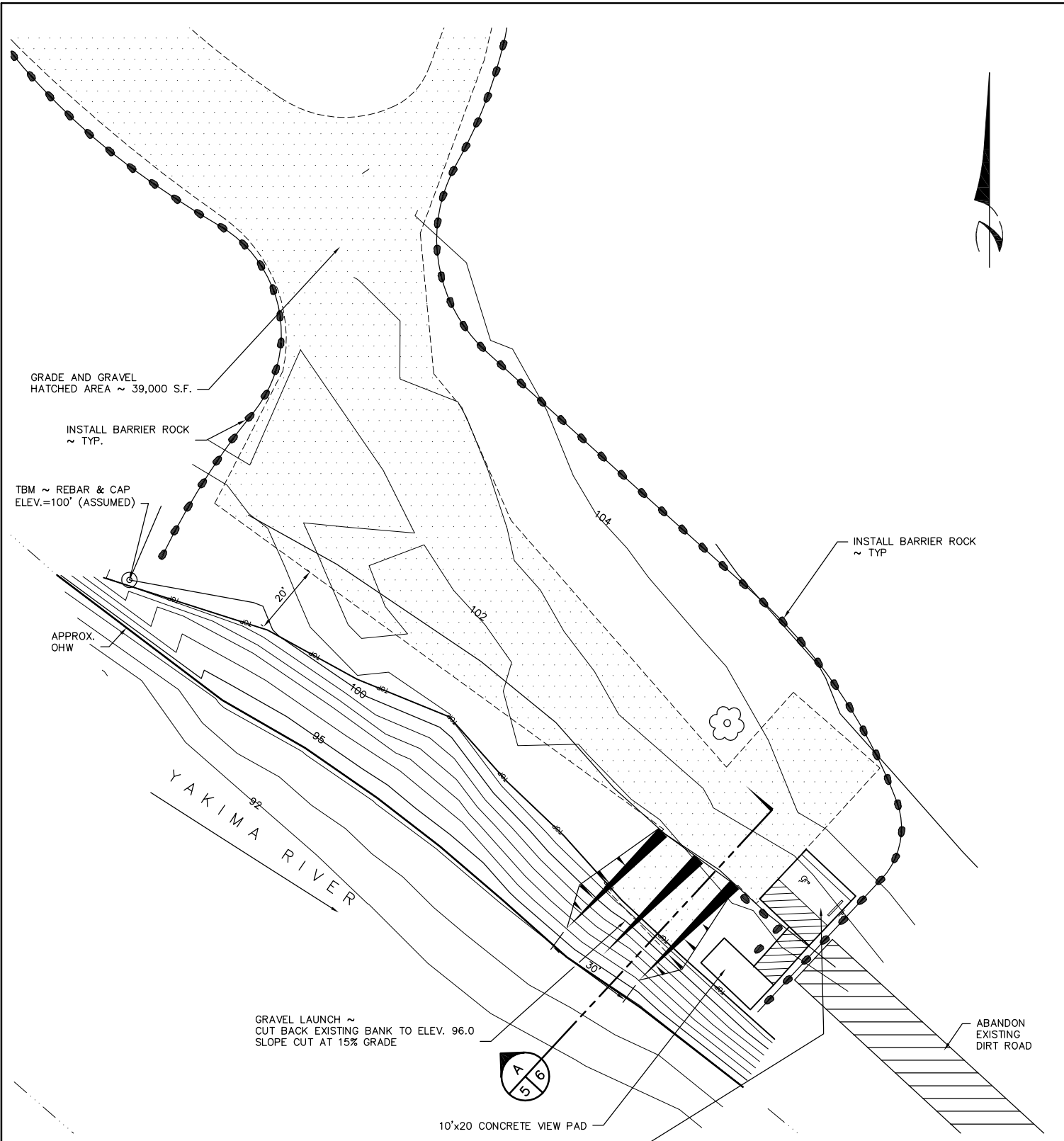

GRADE AND GRAVEL
HATCHED AREA ~ 39,000 S.F.

INSTALL BARRIER ROCK
~ TYP.

TBM ~ REBAR & CAP
ELEV.=100' (ASSUMED)

APPROX.
OHW

YAKIMA RIVER

INSTALL BARRIER ROCK
~ TYP

GRAVEL LAUNCH ~
CUT BACK EXISTING BANK TO ELEV. 96.0
SLOPE CUT AT 15% GRADE

ABANDON
EXISTING
DIRT ROAD



10'x20' CONCRETE VIEW PAD

20'x20' PAVED ACCESSIBLE PARKING
WITH STRIPING AND SIGN
TOTAL PAVED AREA = 720 S.F.

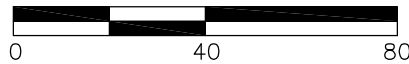

SCALE: 1"=40'

REFERENCE NO.	_____
APPLICANT:	WASHINGTON DEPT. of FISH & WILDLIFE
YAKIMA RIVER CANYON ACCESS	
LAUNCH SITE PLAN	
AT:	YAKIMA RIVER _____, WASHINGTON
DATE:	5/7/2008 SHEET 5 OF 7

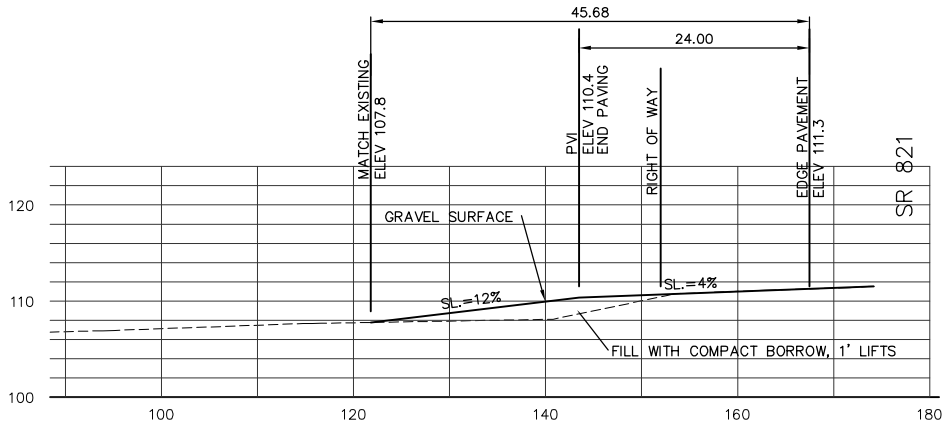

SECTION A
SCALE: 1" = 20'

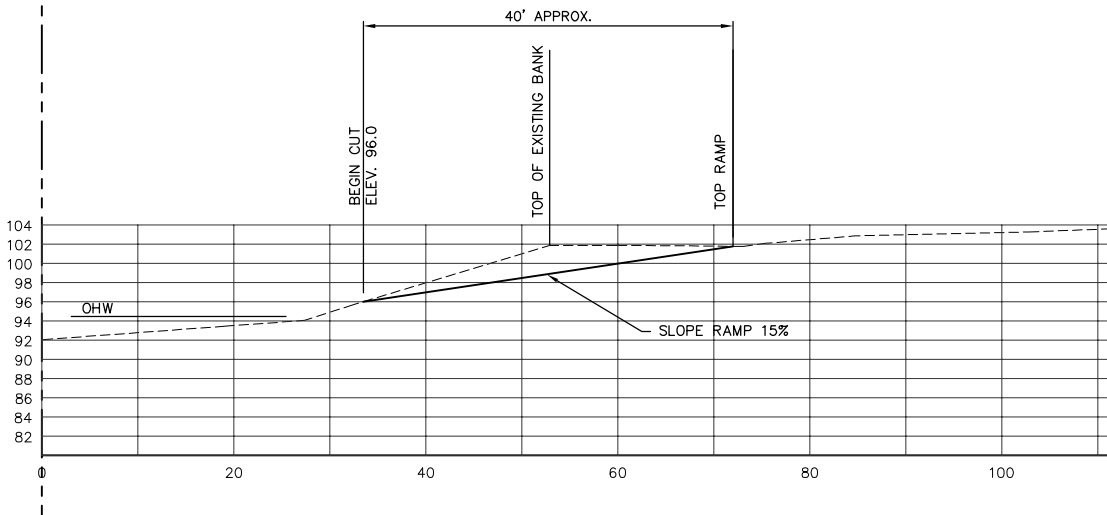

SECTION B
SCALE: 1" = 20'

REFERENCE NO. _____
APPLICANT: WASHINGTON DEPT. of FISH & WILDLIFE
YAKIMA RIVER CANYON
PROFILES
AT: _____, WASHINGTON
DATE: 5/7/2008 SHEET 6 OF 7

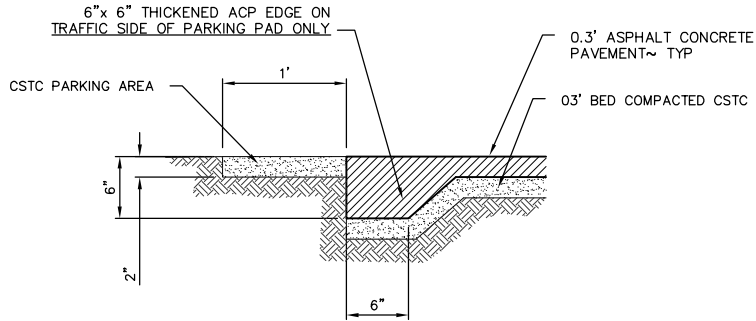

THICKENED EDGE DETAIL
NOT TO SCALE

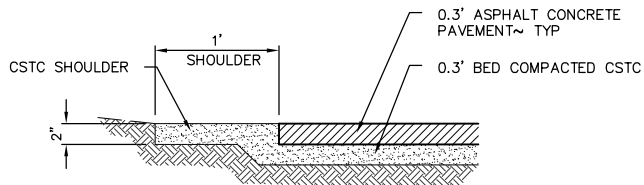

TYPICAL PAVEMENT DETAIL
NOT TO SCALE

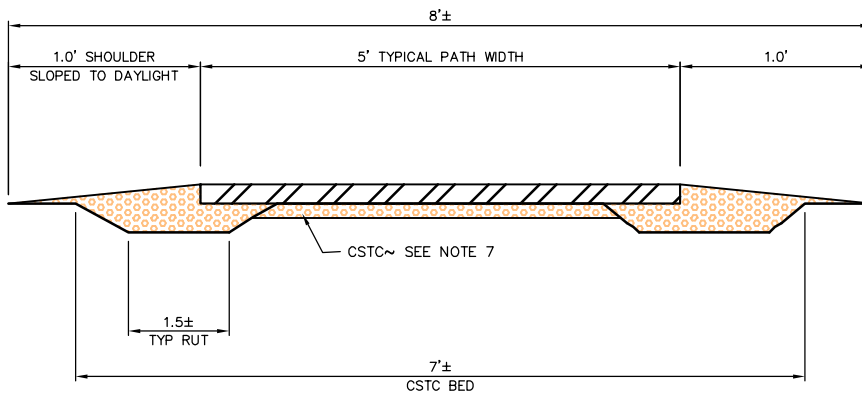

TYPICAL PAVED TRAIL SECTION
NOT TO SCALE

REFERENCE NO. _____
APPLICANT: WASHINGTON DEPT. of FISH & WILDLIFE
YAKIMA RIVER CANYON
TYPICAL PAVEMENT SECTIONS
AT: _____, WASHINGTON
DATE: 5/7/2008 SHEET 7 OF 7