

8	1	6	1
31	36	31	36
6	1	6	1
31	36	31	36

T 19 N
T 18 N

R 27 E R 28 E
47° 05' 33" N Latitude
119° 21' 43" W Longitude

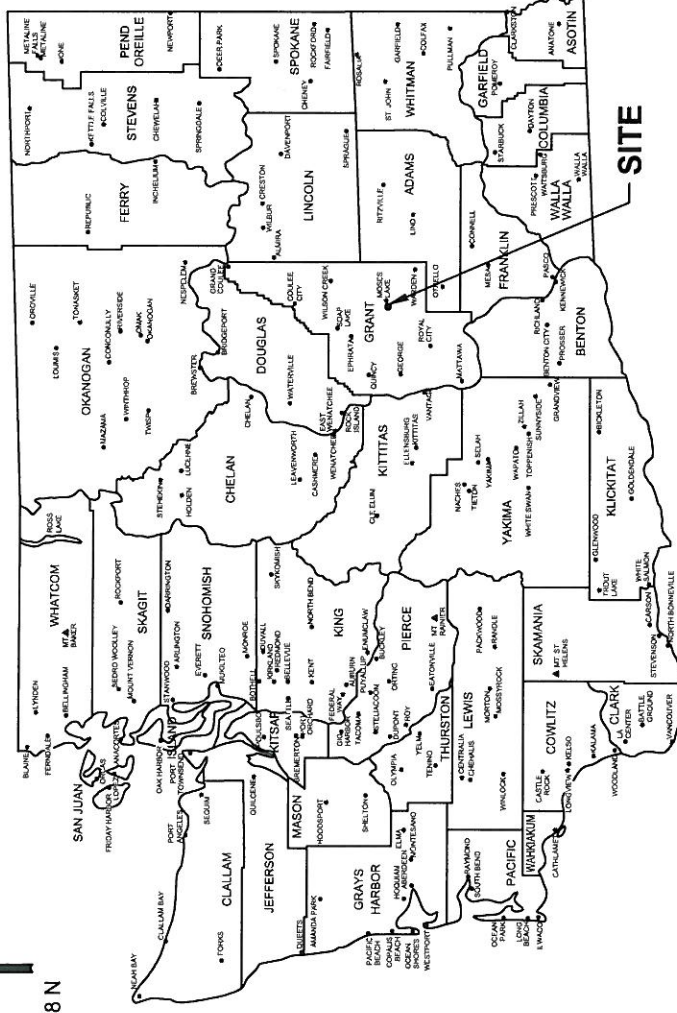

PROJECT VICINITY MAP

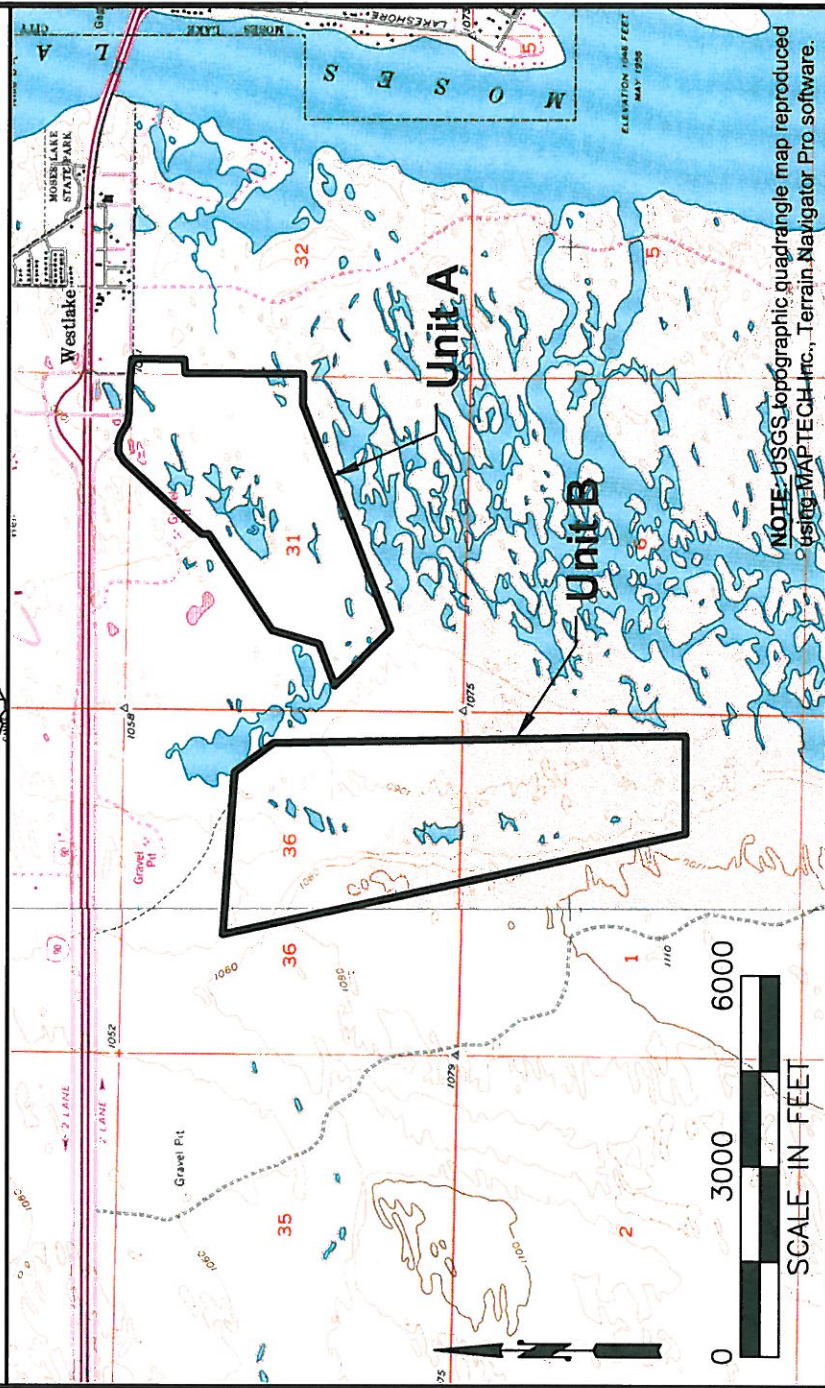

NOTE- USGS topographic quadrangle map reproduced using MAPTECH Inc., Terrain Navigator Pro software.

PURPOSE: Northern Leopard Frog habitat enhancement

DATUM: NGVD 29

ADJACENT PROPERTY OWNERS: NA

VICINITY MAP

APPLICANT: WDFW

PROJECT NAME: Potholes Reservoir

REFERENCE #:

SITE LOCATION ADDRESS: Section 31, T19N, R28E; Section 36, T19N, R27E, and Section 1, T18N, R27E

PROPOSED: Wetland impact for NLF habitat enhancement

IN On-site wetlands

NEAR: Moses Lake

COUNTY: Grant

STATE: WA

SHEET 1 OF 18

DATE: 3/28/08