



**Driving Directions**

West on SR 4 from Longview approx 10 miles, north on Abernathy Creek Road 0.1 miles, first road on left.

Sec. 10, T. 8 N., R 4 W., W.M.  
 Lat. 46.115266, Long. -123.100098

PURPOSE: Habitat Restoration and Enhancement

DATUM NAVD 88

ADJACENT PROPERTY OWNERS:

1. WSDOT
2. Albert Fogliana
3. Steven Ross
4. Barbara Spear

**Abernathy Creek  
 Tidal Habitat  
 Restoration**

COVER SHEET

IN Abernathy Creek  
 AT Tributary to Columbia River

COUNTY OF Cowlitz STATE Washington

APPLICATION BY Washington State  
 Dept. of Fish & Wildlife  
 Habitat Program  
 600 Capital Way N.  
 Olympia Wa. 98501-1091

SHEET 1 OF 27

DATE 4-9-12



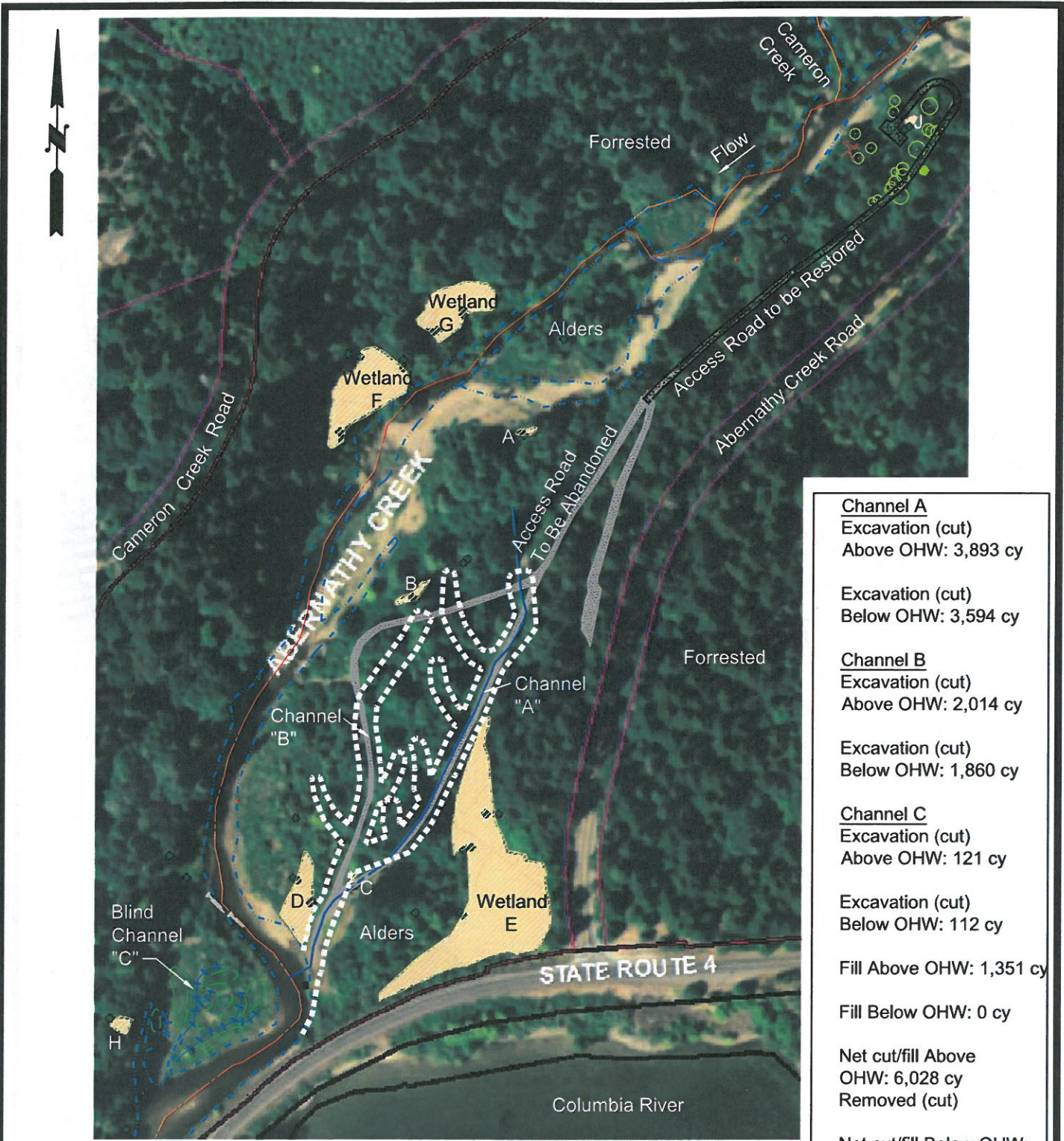

<b>Channel A</b>
Excavation (cut)
Above OHW: 3,893 cy
Excavation (cut)
Below OHW: 3,594 cy
<b>Channel B</b>
Excavation (cut)
Above OHW: 2,014 cy
Excavation (cut)
Below OHW: 1,860 cy
<b>Channel C</b>
Excavation (cut)
Above OHW: 121 cy
Excavation (cut)
Below OHW: 112 cy
Fill Above OHW: 1,351 cy
Fill Below OHW: 0 cy
Net cut/fill Above OHW: 6,028 cy
Removed (cut)
Net cut/fill Below OHW: 5,566 cy
Removed (cut)

Scale: 1" = 250'

**PURPOSE:** Habitat Restoration and Enhancement

**DATUM:** NAVD 88

**ADJACENT PROPERTY OWNERS:**

1. WSDOT
2. Albert Fogliana
3. Steven Ross
4. Barbara Spear

**Abernathy Creek Tidal Habitat Restoration**

---

Reach Plan View

**IN:** Sec. 10, T. 8 N., R 4 W., W.M.

**AT:** Tributary to Columbia River

**COUNTY OF:** Cowlitz      **STATE:** Washington

**APPLICATION BY:** Washington State Dept. of Fish & Wildlife Habitat Program

**SHEET:** 5 OF 27

**DATE:** 4- 9 - 12

600 Capital Way N.  
Olympia Wa. 98501-1091