

# North Bay - Case Inlet Bulkhead Removal and Wetland Restoration

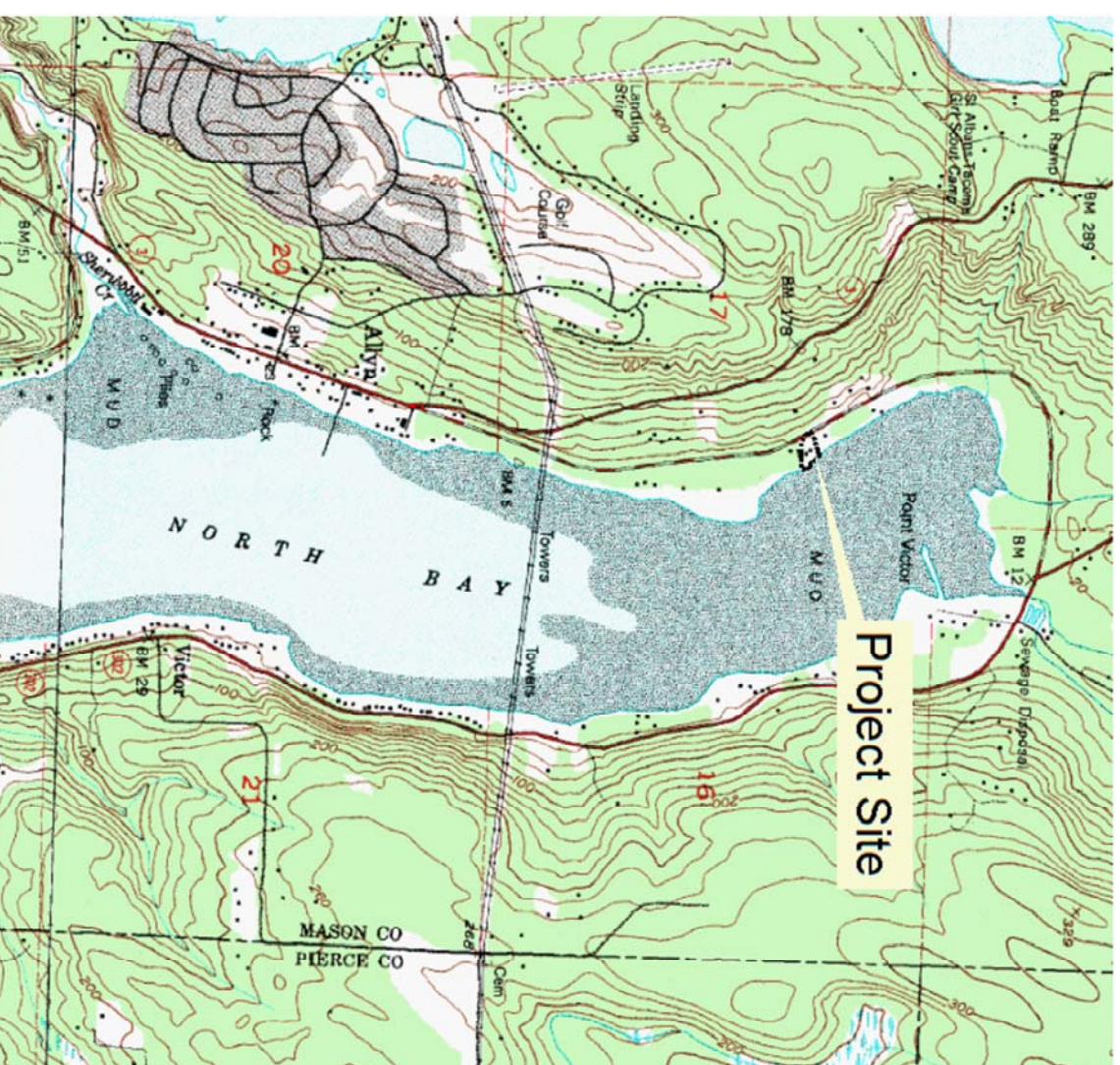

Note:  
The project is located 1.2 miles north of the town of Allyn, WA on North Shore Rd in Mason County.

## AREA MAP

Sect. 17, T. 20 N., R. 1 W.  
Mason County

### Note:

1. Datum is assumed.
2. Conceptual plan not for construction.
3. Field verify and locate all ex. utilities prior to construction.
4. Water surface elevations are date of data collection.



Project: North Bay - Case Inlet Bulkhead Removal and Wetland Restoration  
 Engineer: B. Barnard / K. Corwin  
 Subject: Conceptual Plan  
 Drawn by: K. Corwin



Existing Oyster House

## DISCLAIMER

THIS IS NOT A BOUNDARY  
 SURVEY. THESE PLANS  
 ARE INTENDED FOR USE AS  
 TOPOGRAPHICAL MAP  
 ONLY.

## Sheet Index

- 1 Cover
- 2 Existing Site Plan
- 3 Proposed Site Plan
- 4 Sections
- 5 Sections
- 6 Sections



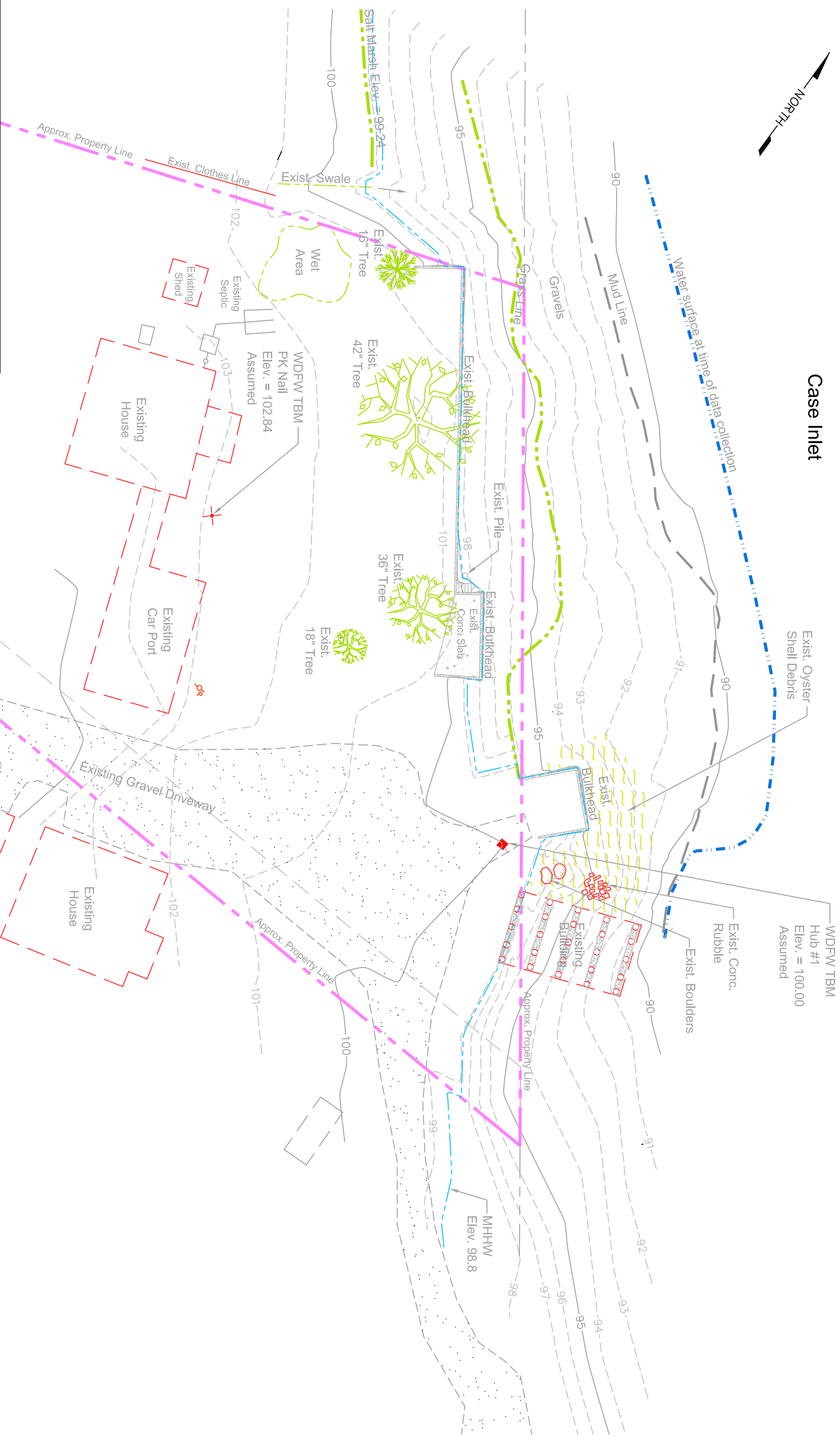

**EXISTING PLAN VIEW**  
 Scale: 1" = 30'

Note: Field data collected October 6, 2011

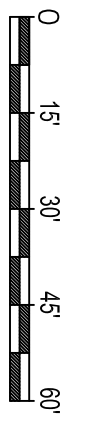

Scale: 1" = 30'

- Note:**
1. Datum is assumed.
  2. Conceptual plan not for construction.
  3. Field verify and locate all ex. utilities prior to construction.
  4. Water surface elevations are date of data collection.

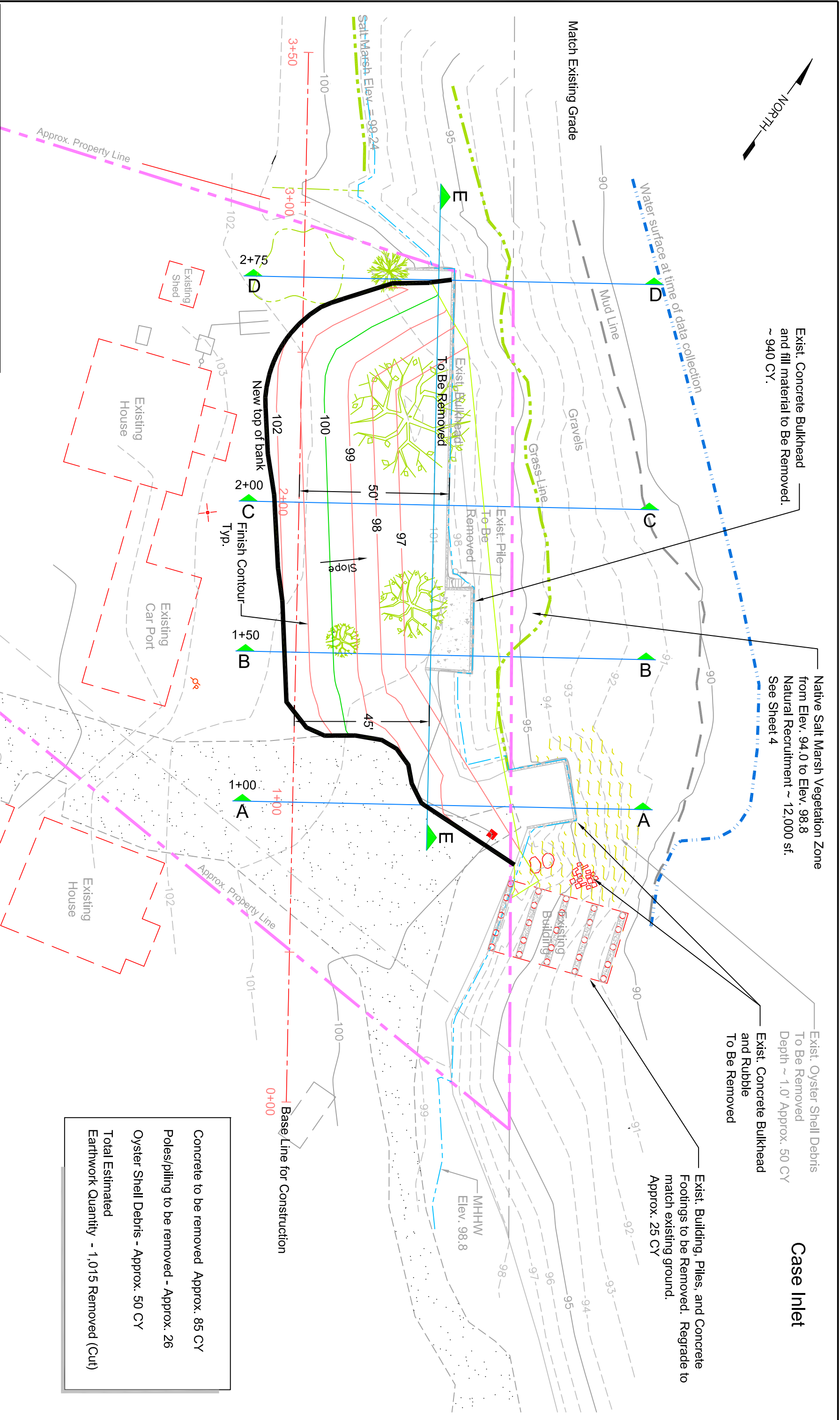

Concrete to be removed Approx. 85 CY  
 Poles/piling to be removed - Approx. 26  
 Oyster Shell Debris - Approx. 50 CY  
 Total Estimated Earthwork Quantity - 1,015 Removed (Cut)

**PROPOSED PLAN VIEW**  
 Scale: 1" = 30'

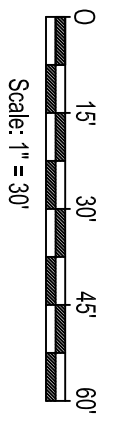

Note: Field data collected October 6, 2011

- Note:
1. Datum is assumed.
  2. Conceptual plan not for construction.
  3. Field verify and locate all ex. utilities prior to construction.
  4. Water surface elevations are date of data collection.

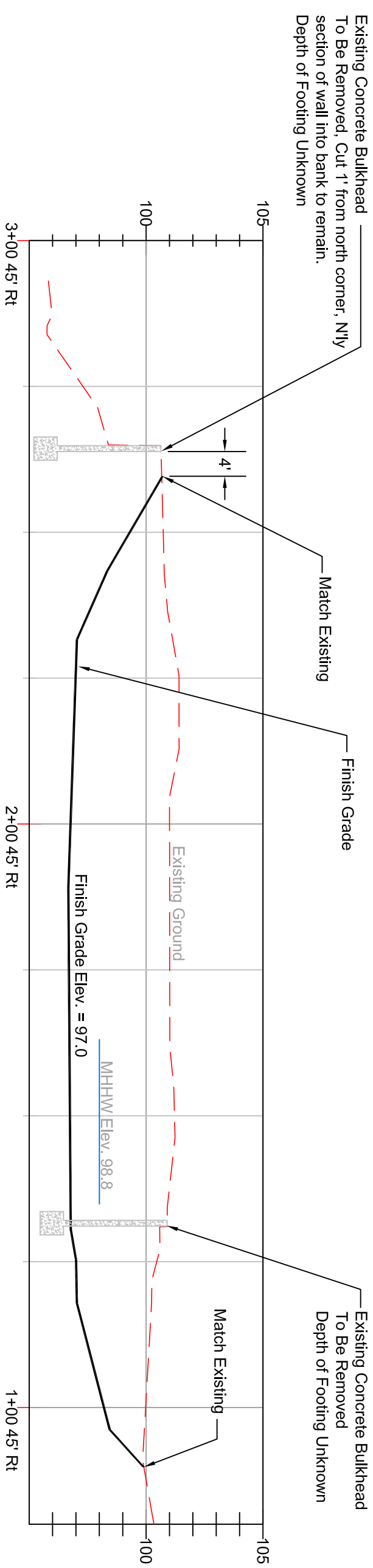

**SECTION E**  
 Scale: 1" = 20' Horiz., 1" = 5' Vert.

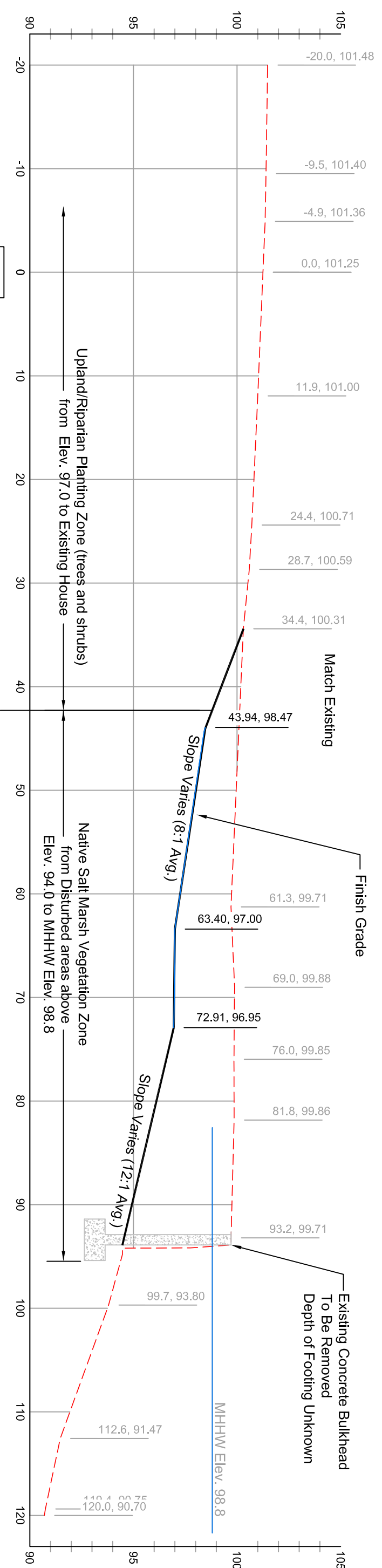

**SECTION A**

**EXISTING SECTIONS**  
 Scale: 1" = 10' Horiz., 1" = 5' Vert.

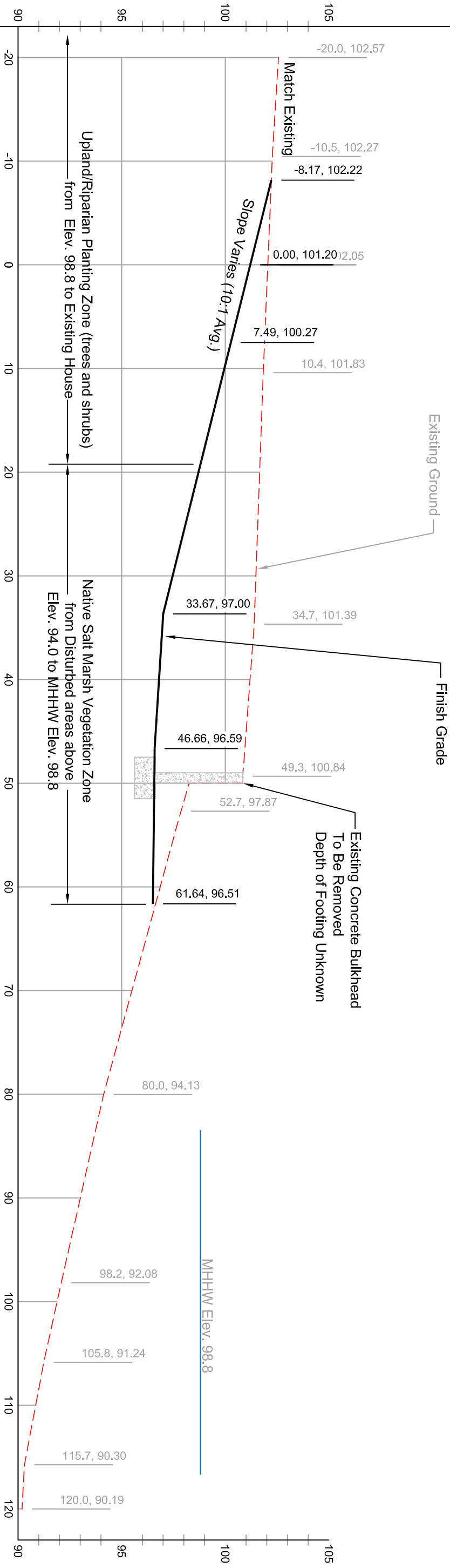
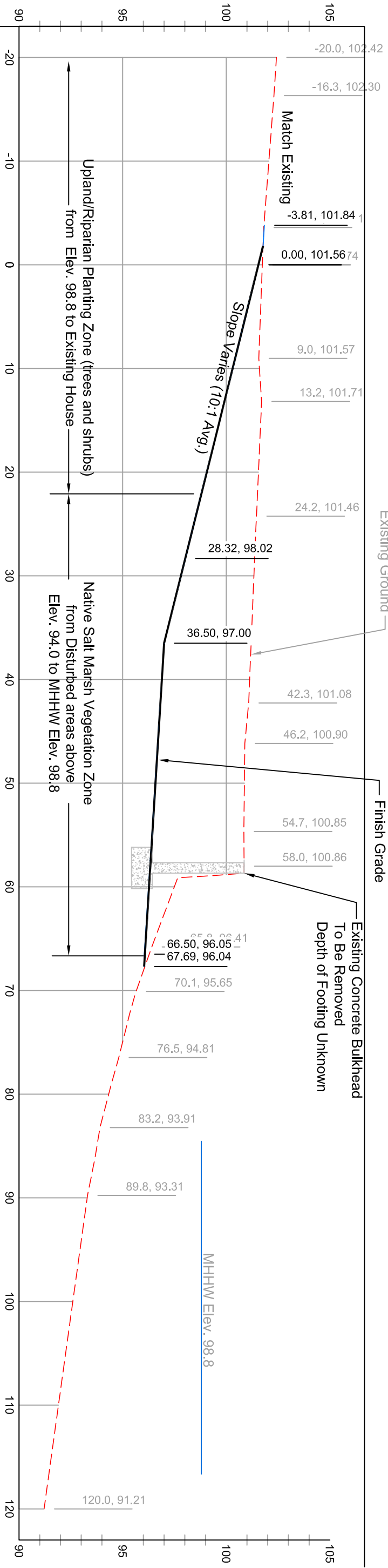

**EXISTING SECTIONS**  
 Scale: 1" = 10' Horiz., 1" = 5' Vert.



Project: North Bay - Case Inlet Bulkhead Removal and Wetland Restoration  
 Engineer: B. Barnard / K. Corwin  
 Subject: Conceptual Plan  
 Drawn by: K. Corwin

Date: 4-13-12  
 Sheet 6 of 6

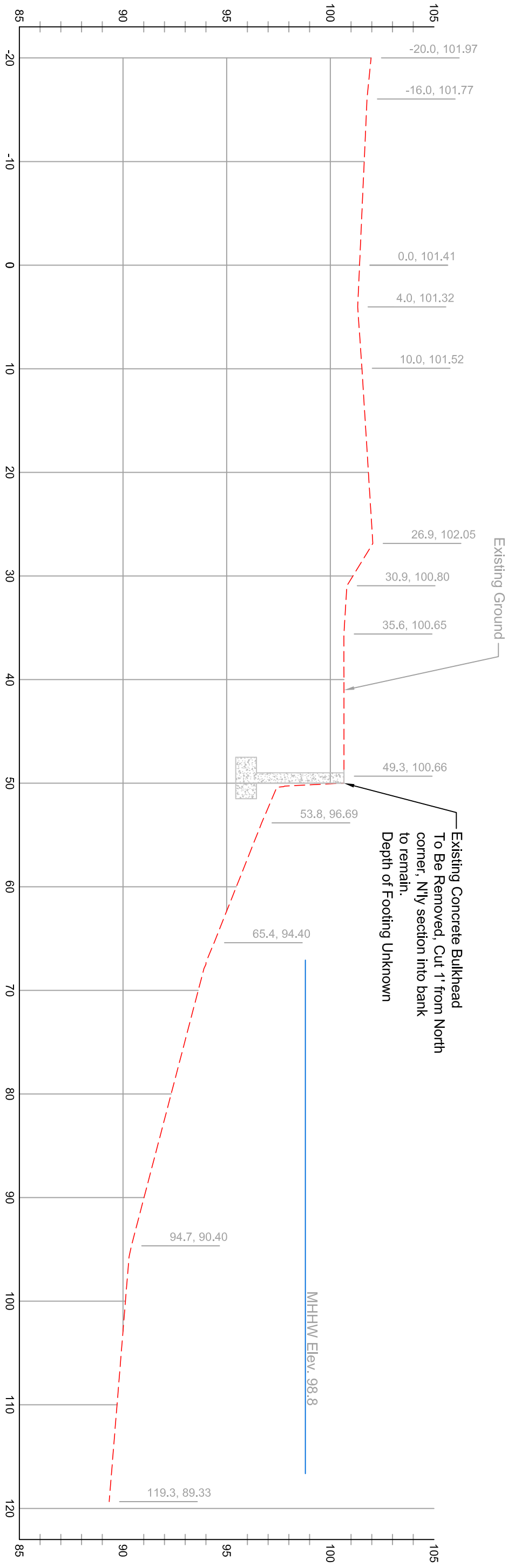

SECTION D  
 2+75

EXISTING SECTIONS  
 Scale: 1" = 10' Horiz., 1" = 5' Vert.