

**LOCATION MAP**

**TAX PARCEL NUMBERS:**

- 042912210160
- 042912220000
- 042912230300
- 042912240000
- 042912310100

SEE SHT. 2 FOR ADJACENT  
PROPERTY OWNERS

**PROJECT SITE**

48.02444 N LAT.  
123.13694 W LONG.  
APPROX. 2.5 MILES SOUTH  
OF SEQUIM CITY LIMITS

DATUM: DUNGENESS HATCHERY  
PROJECT DATUM  
APPLICATION BY: WASHINGTON DEPT. OF  
FISH AND WILDLIFE  
APPLICATION PREPARED BY:  
HARBOR CONSULTING ENGINEERS

PROPOSED FISH LADDER  
PURPOSE: ALLOW FISH TO PASS EXISTING  
DAM IN CANYON CREEK  
NEAR SEQUIM, CLALLAM COUNTY,  
WASHINGTON  
SHEET 1 OF 6 DATE: OCTOBER 31, 2012

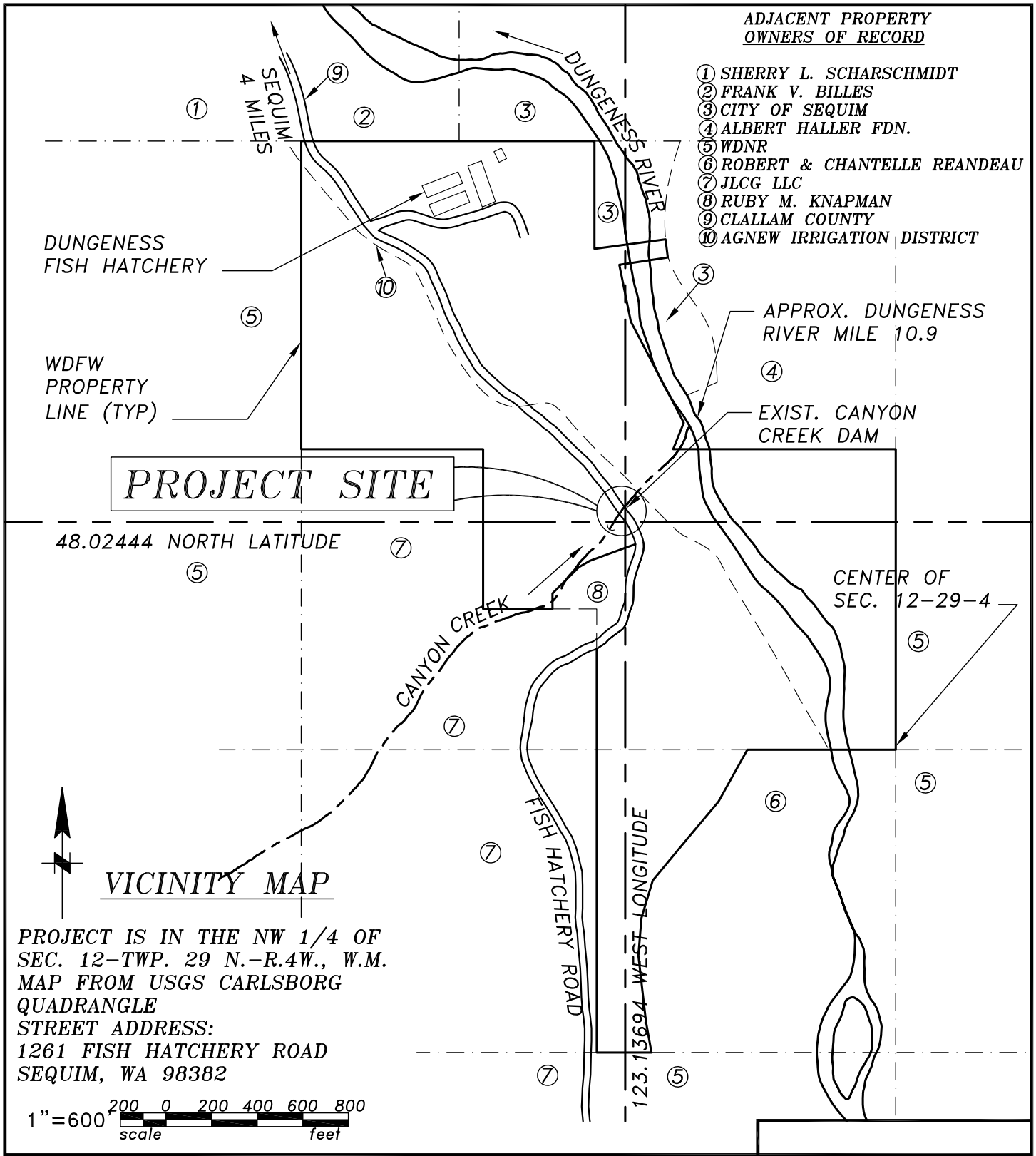

**DATUM:** DUNGENESS HATCHERY PROJECT DATUM  
**APPLICATION BY:** WASHINGTON DEPT. OF FISH AND WILDLIFE  
**APPLICATION PREPARED BY:** HARBOR CONSULTING ENGINEERS

**PROPOSED FISH LADDER**  
**PURPOSE:** ALLOW FISH TO PASS EXISTING DAM IN CANYON CREEK NEAR SEQUIM, CLALLAM COUNTY, WASHINGTON  
**SHEET 2 OF 6 DATE:** OCTOBER 31, 2012

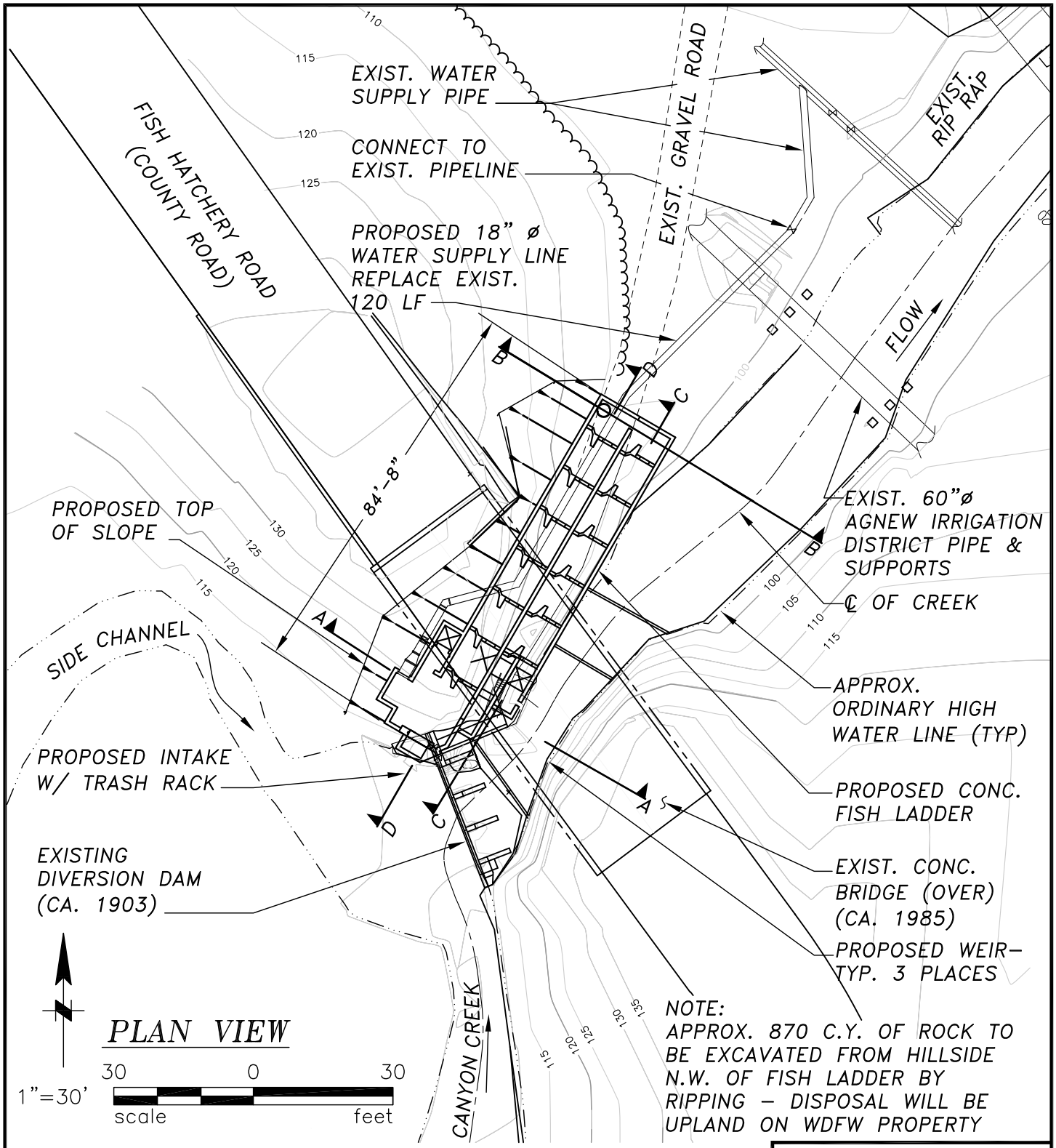

SEE CREEK  $\text{\textcircled{C}}$  PROFILE ON SHT. 6

DATUM: DUNGENESS HATCHERY  
 PROJECT DATUM  
 APPLICATION BY: WASHINGTON DEPT. OF  
 FISH AND WILDLIFE  
 APPLICATION PREPARED BY:  
 HARBOR CONSULTING ENGINEERS

PROPOSED FISH LADDER  
 PURPOSE: ALLOW FISH TO PASS EXISTING  
 DAM IN CANYON CREEK  
 NEAR SEQUIM, CLALLAM COUNTY,  
 WASHINGTON  
 SHEET 3 OF 6 DATE: OCTOBER 31, 2012

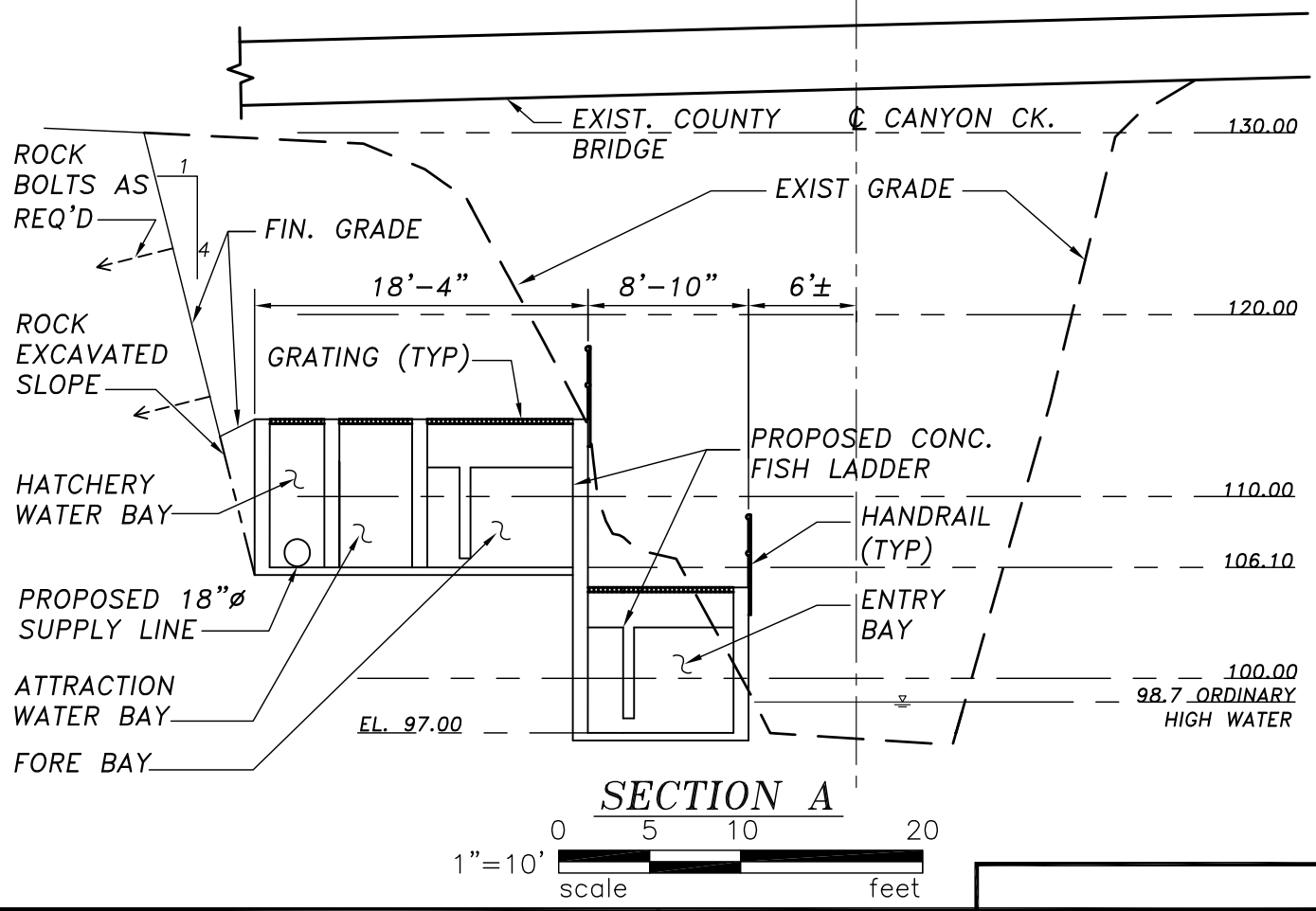
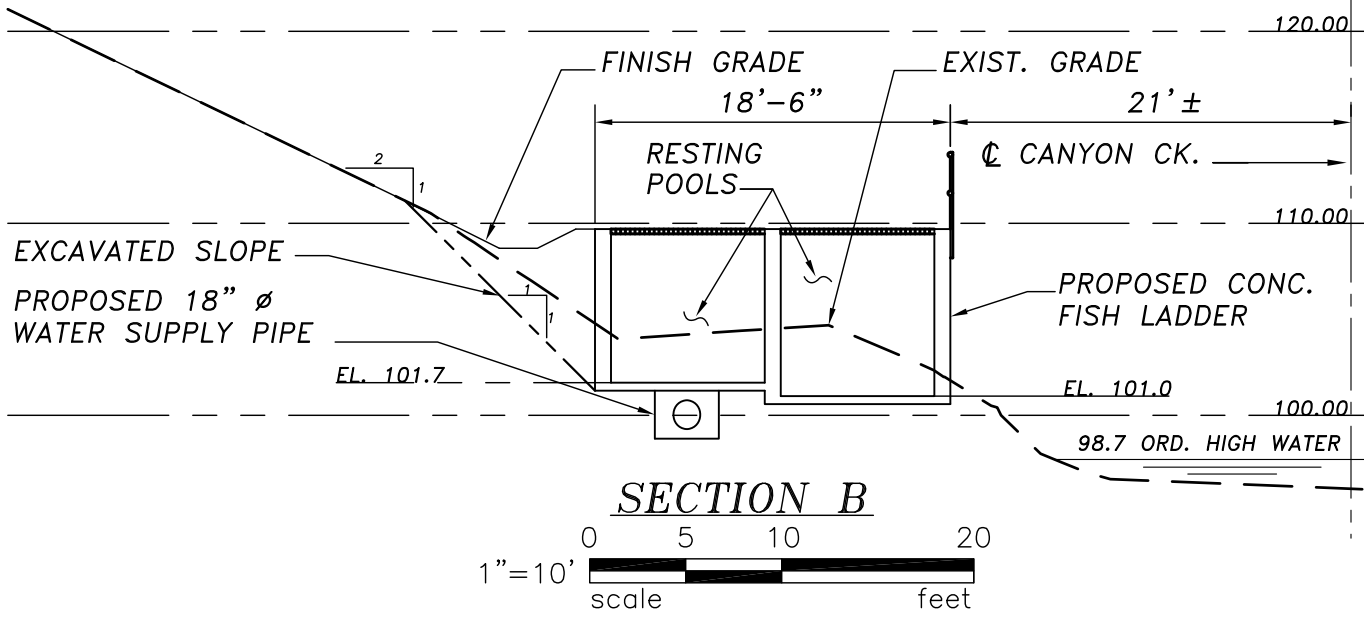

DATUM: DUNGENESS HATCHERY  
 PROJECT DATUM  
 APPLICATION BY: WASHINGTON DEPT. OF  
 FISH AND WILDLIFE  
 APPLICATION PREPARED BY:  
 HARBOR CONSULTING ENGINEERS

PROPOSED FISH LADDER  
 PURPOSE: ALLOW FISH TO PASS EXISTING  
 DAM IN CANYON CREEK  
 NEAR SEQUIM, CLALLAM COUNTY,  
 WASHINGTON  
 SHEET 4 OF 6 DATE: OCTOBER 31, 2012

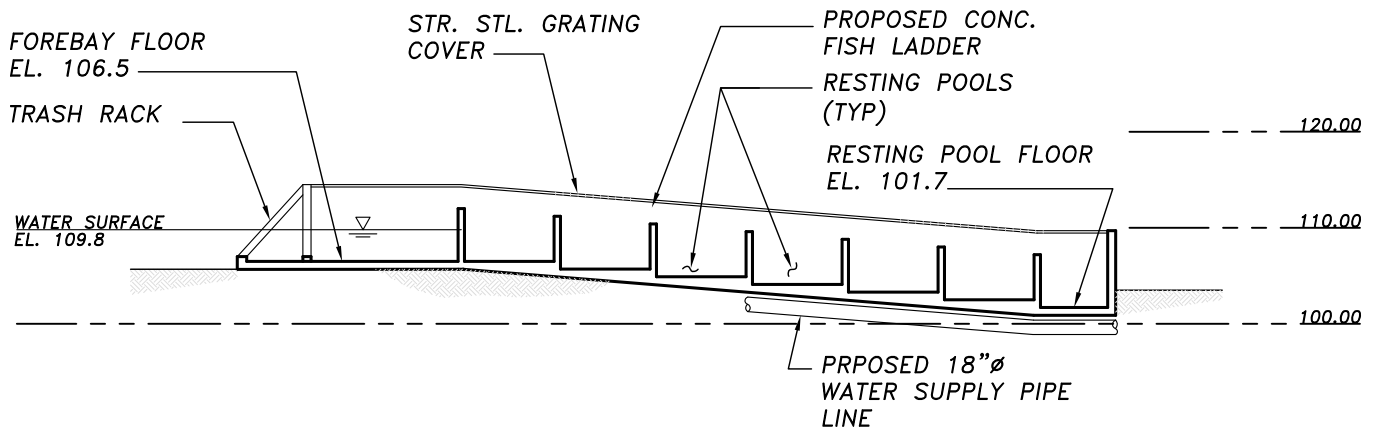

**SECTION D**

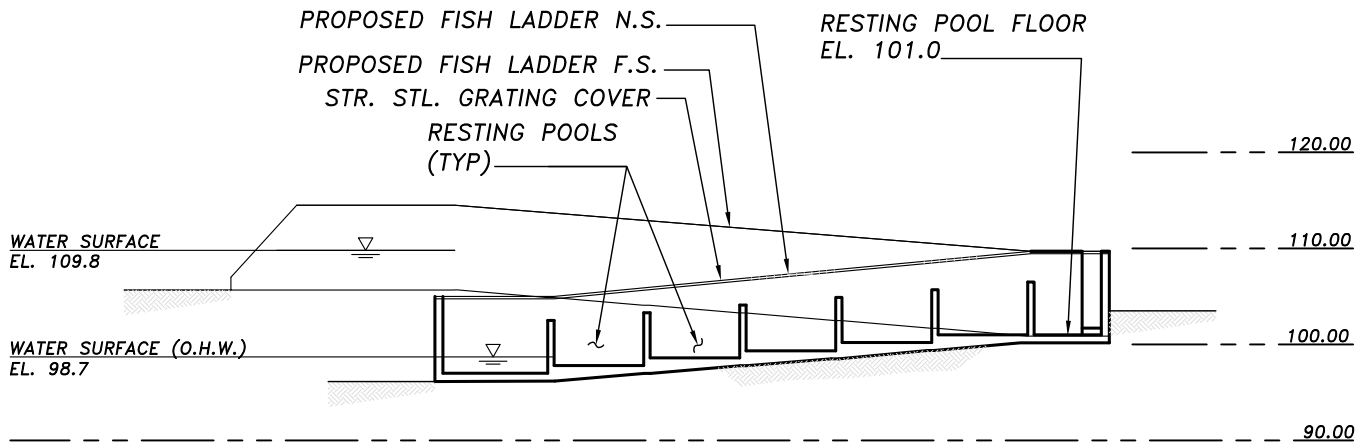
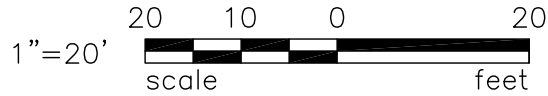

**SECTION C**

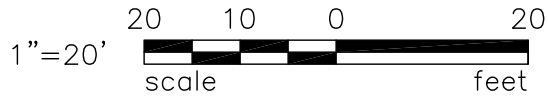

DATUM: DUNGENESS HATCHERY  
PROJECT DATUM  
APPLICATION BY: WASHINGTON DEPT. OF  
FISH AND WILDLIFE  
APPLICATION PREPARED BY:  
HARBOR CONSULTING ENGINEERS

PROPOSED FISH LADDER  
PURPOSE: ALLOW FISH TO PASS EXISTING  
DAM IN CANYON CREEK  
NEAR SEQUIM, CLALLAM COUNTY,  
WASHINGTON  
SHEET 5 OF 6 DATE: OCTOBER 31, 2012

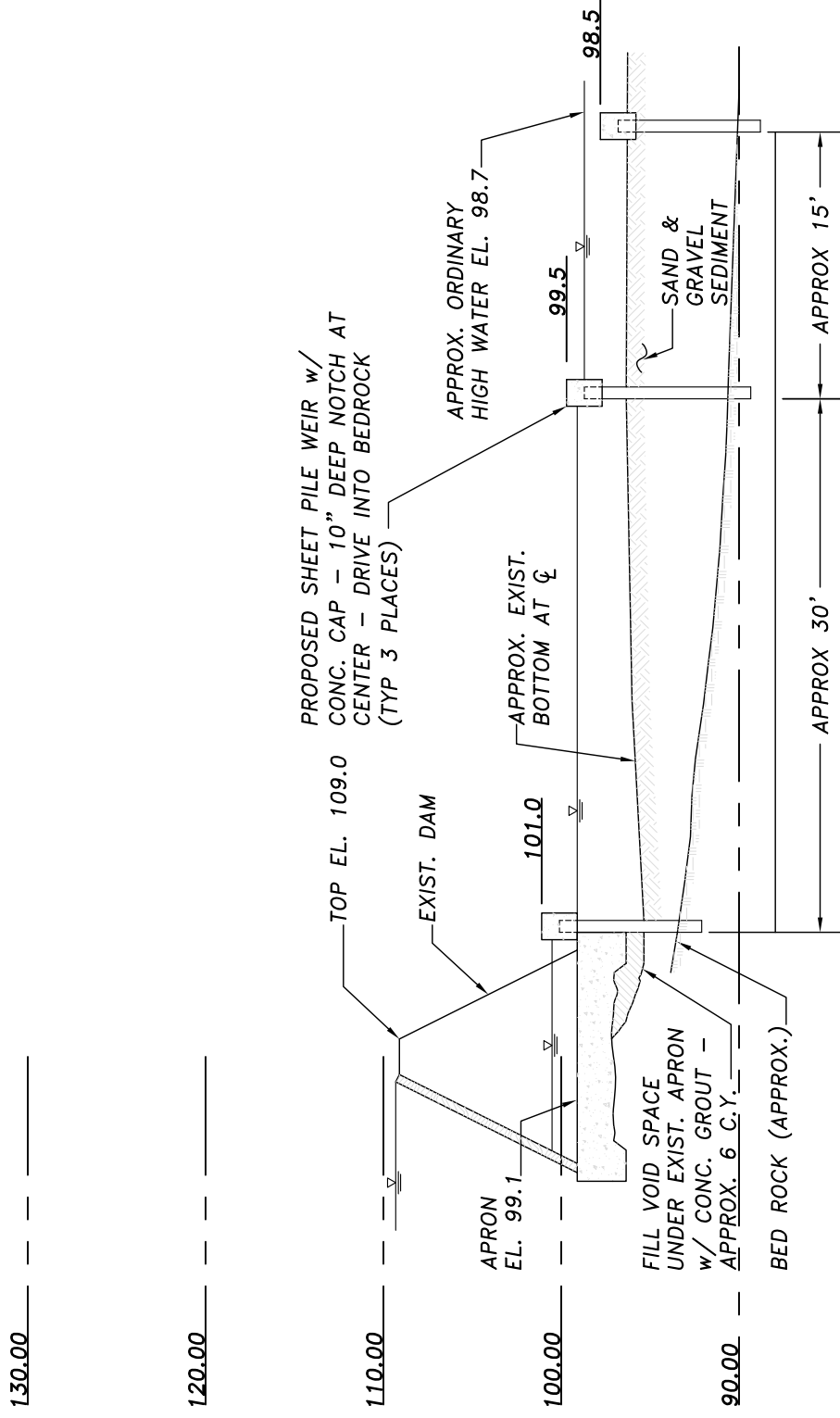
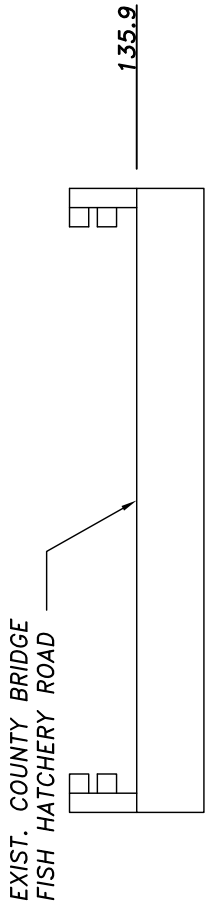

**PROFILE ON  $\phi$  OF CREEK**

LOOKING TO THE NORTHWEST



DATUM: DUNGENESS HATCHERY PROJECT DATUM  
 APPLICATION BY: WASHINGTON DEPT. OF FISH AND WILDLIFE  
 APPLICATION PREPARED BY: HARBOR CONSULTING ENGINEERS

PROPOSED FISH LADDER  
 PURPOSE: ALLOW FISH TO PASS EXISTING DAM IN CANYON CREEK NEAR SEQUIM, CLALLAM COUNTY, WASHINGTON  
 SHEET 6 OF 6 DATE: OCTOBER 31, 2012