

**STATE MAP**  
NOT TO SCALE

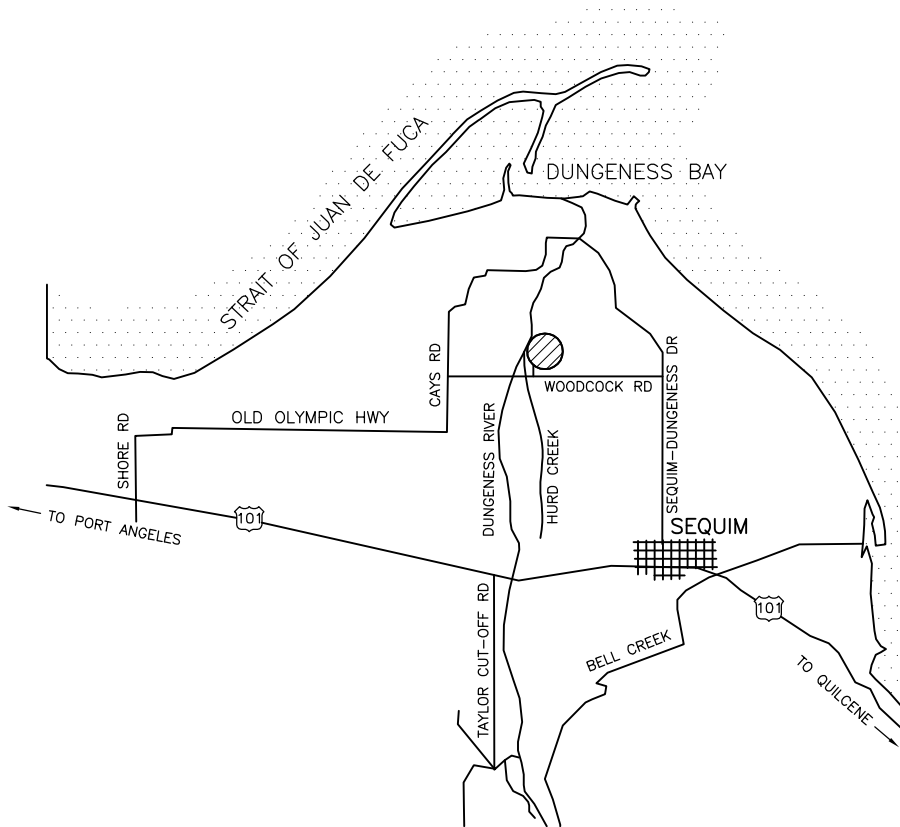

**VICINITY MAP**  
NOT TO SCALE

ENG. PROJECT NO. CM:H46:12-1

PORTION OF: \_\_\_\_\_

REFERENCE NUMBER:  
 APPLICANT:  
 WASHINGTON DEPT. of FISH & WILDLIFE  
 600 CAPITOL WAY N.  
 OLYMPIA, WA 98501-1091

PROJECT LOCATION (ADDRESS):  
 HURD CREEK HATCHERY  
 955 FASOLO ROAD  
 SEQUIM, WA 98382

PROPOSED PROJECT:  
 REARING PONDS IMPROVEMENT  
 AND EFFLUENT TREATMENT

ADJACENT PROPERTY OWNER:  
 1. ALUIN MOORE  
 2. ROBERTSON T. BARRETT. TRUST

LAT/LONG: 48.1197N/-123.14335W  
 DATUM:  
 SHEET 1 OF 5 DATE: 12-24-12

IN: HURD CREEK  
 NEAR/AT: SEQUIM  
 COUNTY: CLALLAM  
 STATE: WA



**EXISTING SITE PLAN**

SCALE: 1" = 200'

REFERENCE NUMBER:

APPLICANT NAME:

WASHINGTON DEPT. of FISH & WILDLIFE

PROPOSED PROJECT:

PA & REARING POND MODIFICATION

LOCATION: HURD CREEK HATCHERY

SHEET 2 OF 5 DATE: 12-24-12

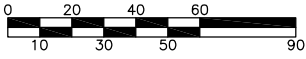

SCALE: 1" = 60'

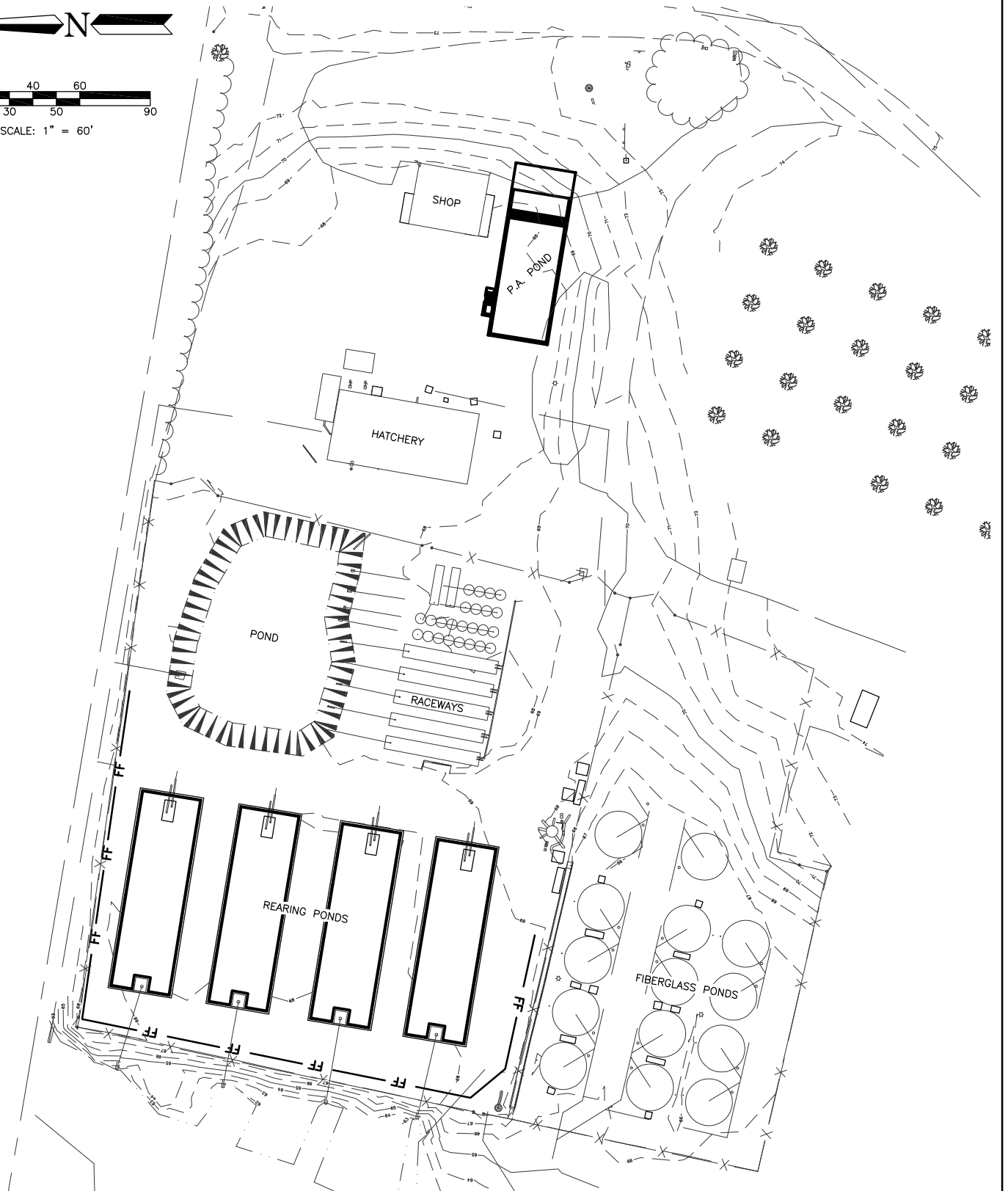

**WORK AREA**

SCALE: 1" = 60'

REFERENCE NUMBER:

APPLICANT NAME:

WASHINGTON DEPT. of FISH & WILDLIFE

PROPOSED PROJECT:

PA & REARING POND MODIFICATION

LOCATION: HURD CREEK HATCHERY

SHEET 3 OF 5 DATE: 12-24-12

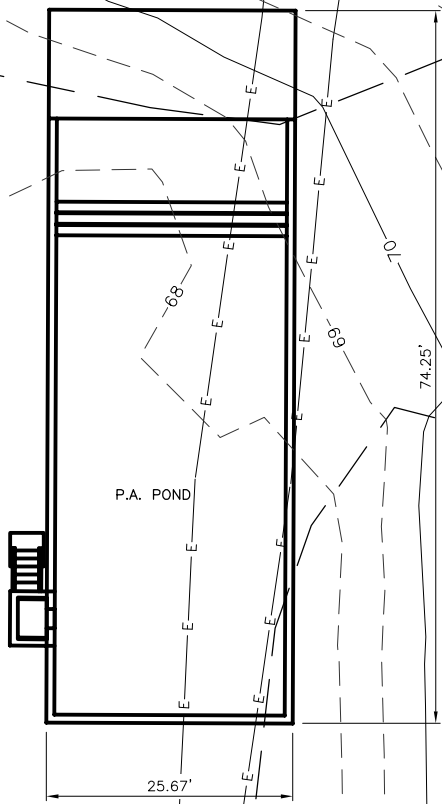
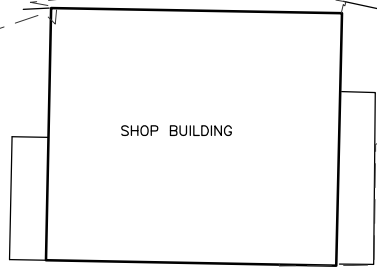

P.A. POND MATERIAL CHART		
MATERIAL	CUT	FILL
GRAVEL	260 CY	170 CY
CONCRETE		190 CY

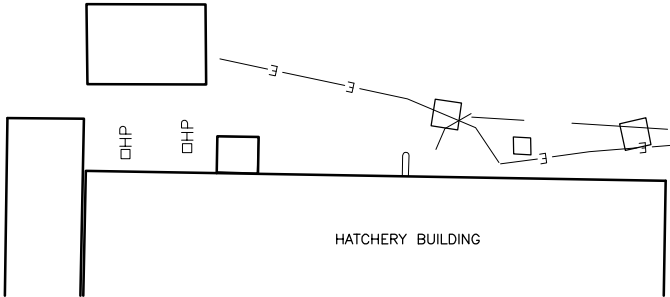

**PA POND PLAN**  
SCALE: 1" = 20'

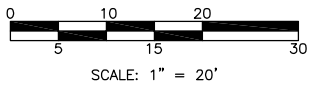

REFERENCE NUMBER:  
 APPLICANT NAME:  
**WASHINGTON DEPT. of FISH & WILDLIFE**  
 PROPOSED PROJECT:  
**PA & REARING POND MODIFICATION**  
 LOCATION: HURD CREEK HATCHERY  
 SHEET 4 OF 5 DATE: 12-24-12

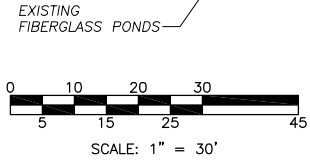
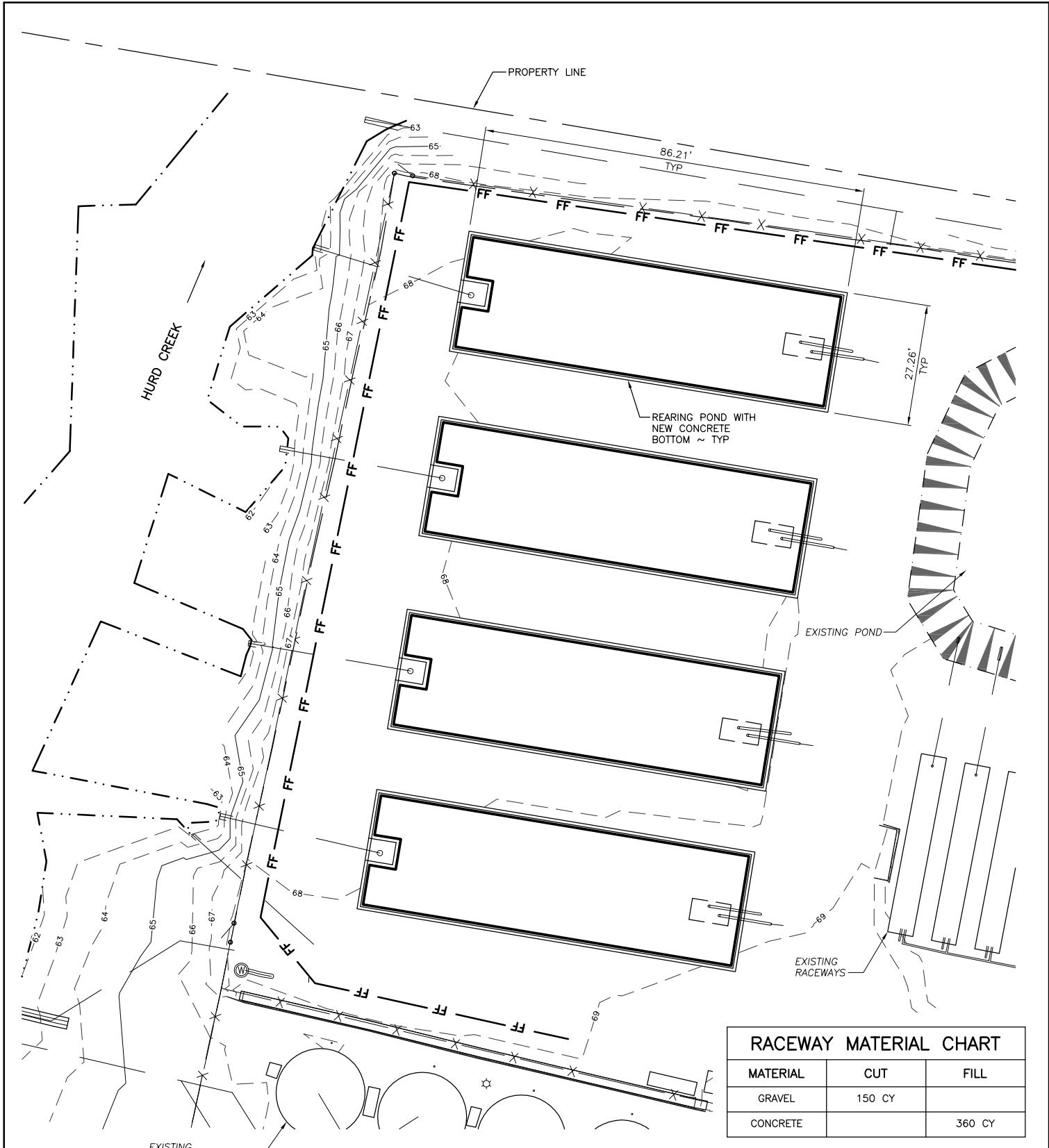

**RACEWAY PLAN**  
SCALE: 1" = 30'

RACEWAY MATERIAL CHART		
MATERIAL	CUT	FILL
GRAVEL	150 CY	
CONCRETE		360 CY

REFERENCE NUMBER:  
 APPLICANT NAME:  
**WASHINGTON DEPT. of FISH & WILDLIFE**  
 PROPOSED PROJECT:  
**PA & REARING POND MODIFICATION**  
 LOCATION: HURD CREEK HATCHERY  
 SHEET 5 OF 5 DATE: 12-24-12