

Okanogan Complex Fire Forest Management Project - Project Location

Compiled by WDFW Forester Jamie Bass

Date: 11/5/2015

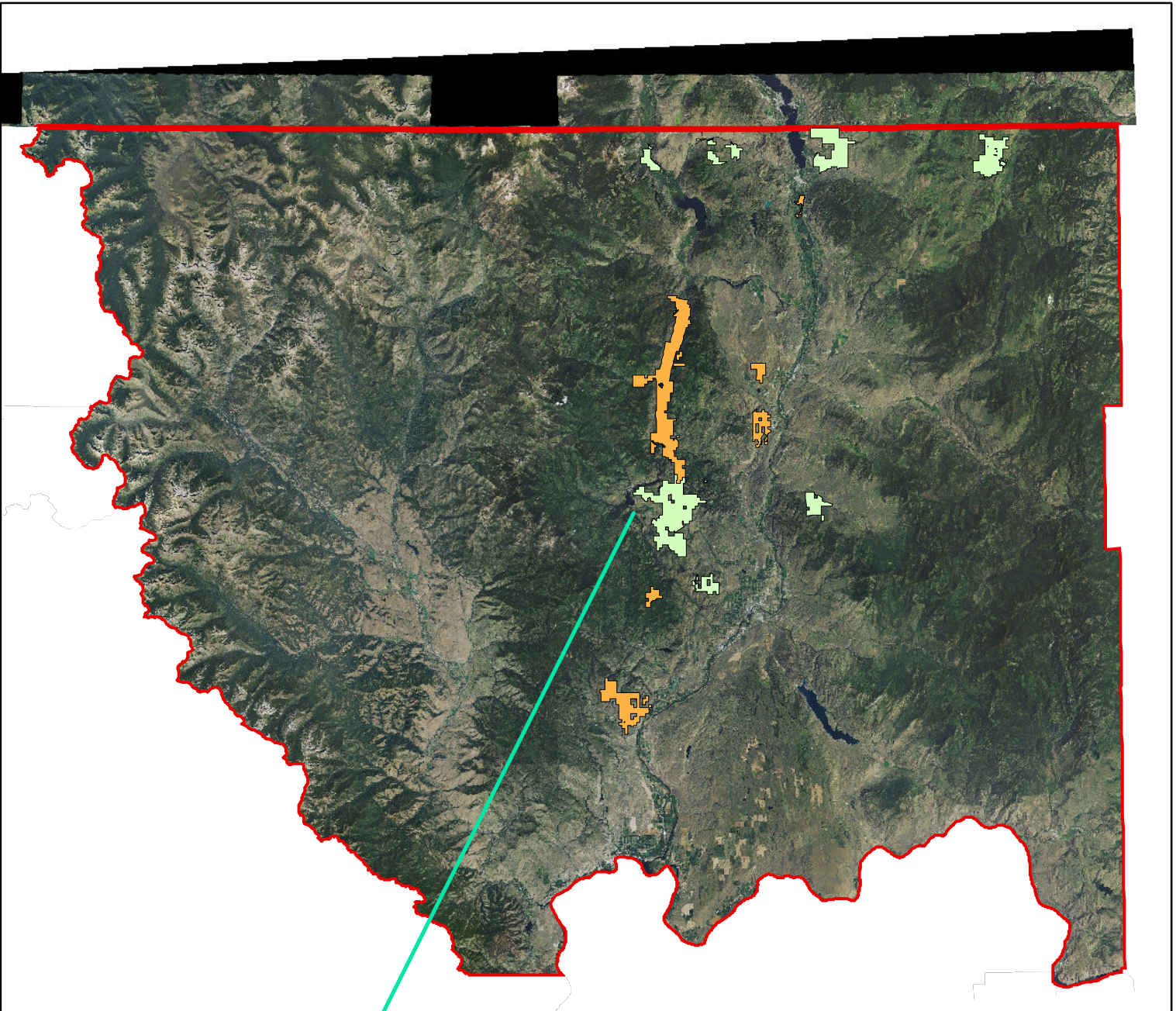
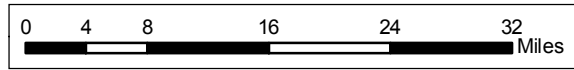
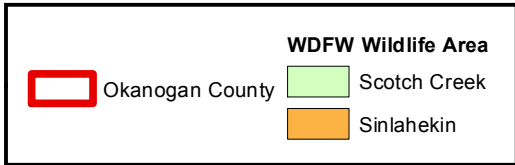

**Project Location:
WDFW Sinlahekin and
Scotch Creek WLAs**

Okanogon Complex Postfire Sale- Project Location

Compiled by WDFW Forester Jamie Bass

Date: 10/26/2015

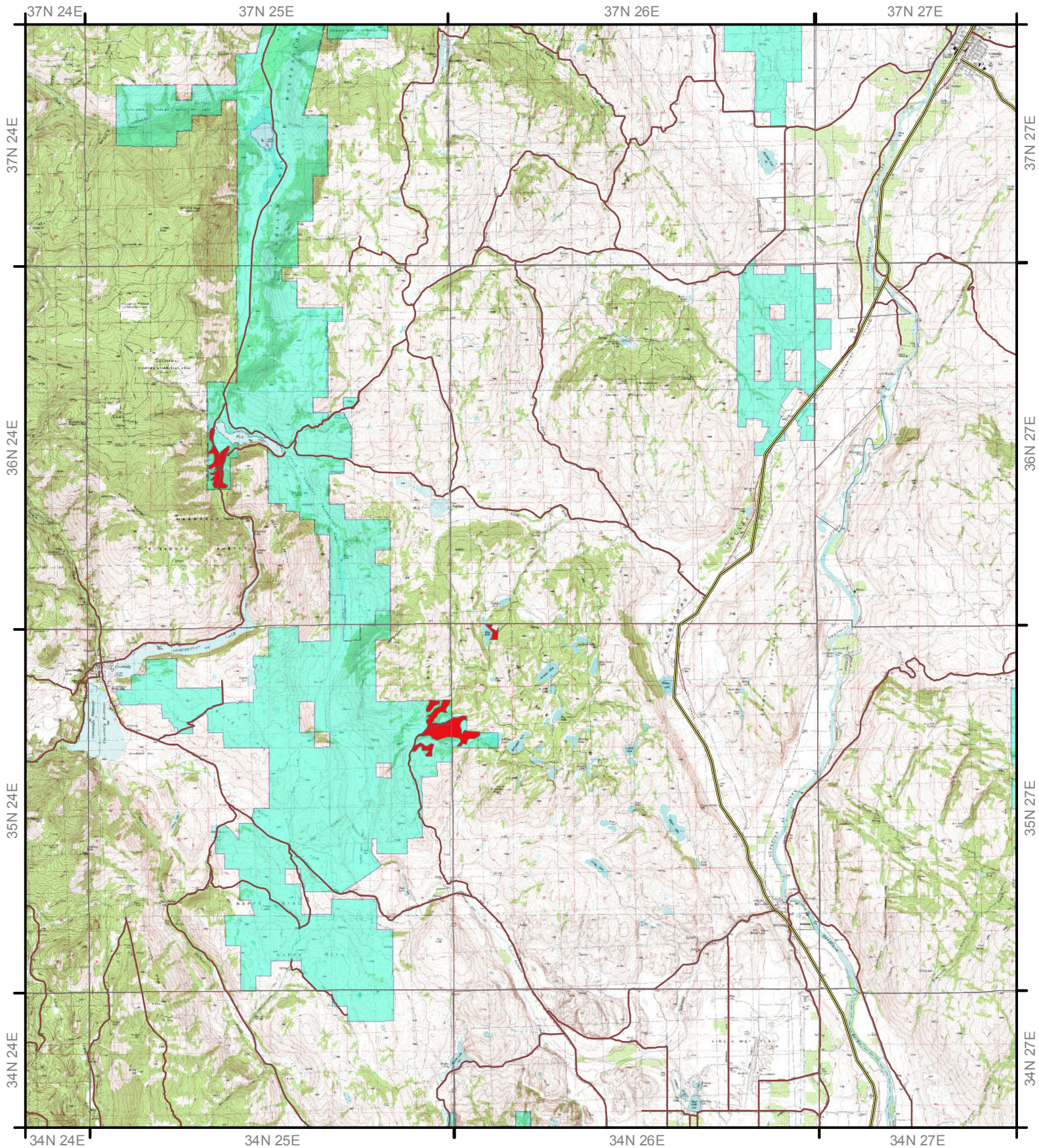
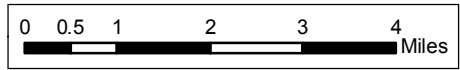



Okanogan Complex Postfire - Blue Lake Unit

Compiled by Forester Jamie Bass

Date: 11/9/2015



 Project Area

 Roads

 WDFW Wildlife Area

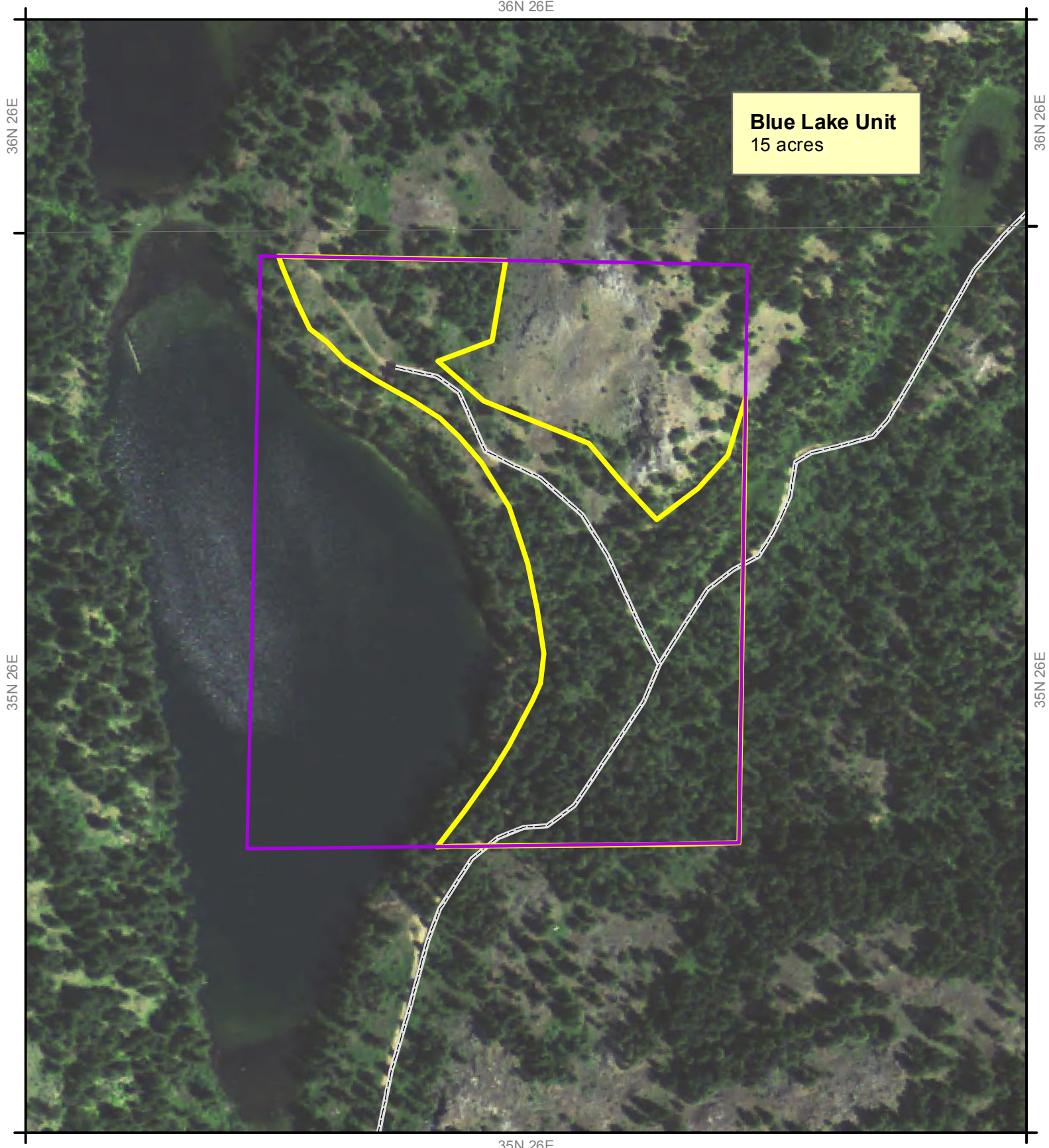
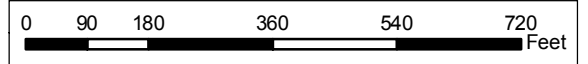

36N 26E

36N 26E

36N 26E

Blue Lake Unit
15 acres

35N 26E

35N 26E

35N 26E



Okanogan Complex Postfire - Blue Lake Unit - Fish Distribution

Compiled by Forester Jamie Bass

Date: 11/9/2015



Legend:

-  Project Area
-  Roads
-  WDFW Wildlife Area

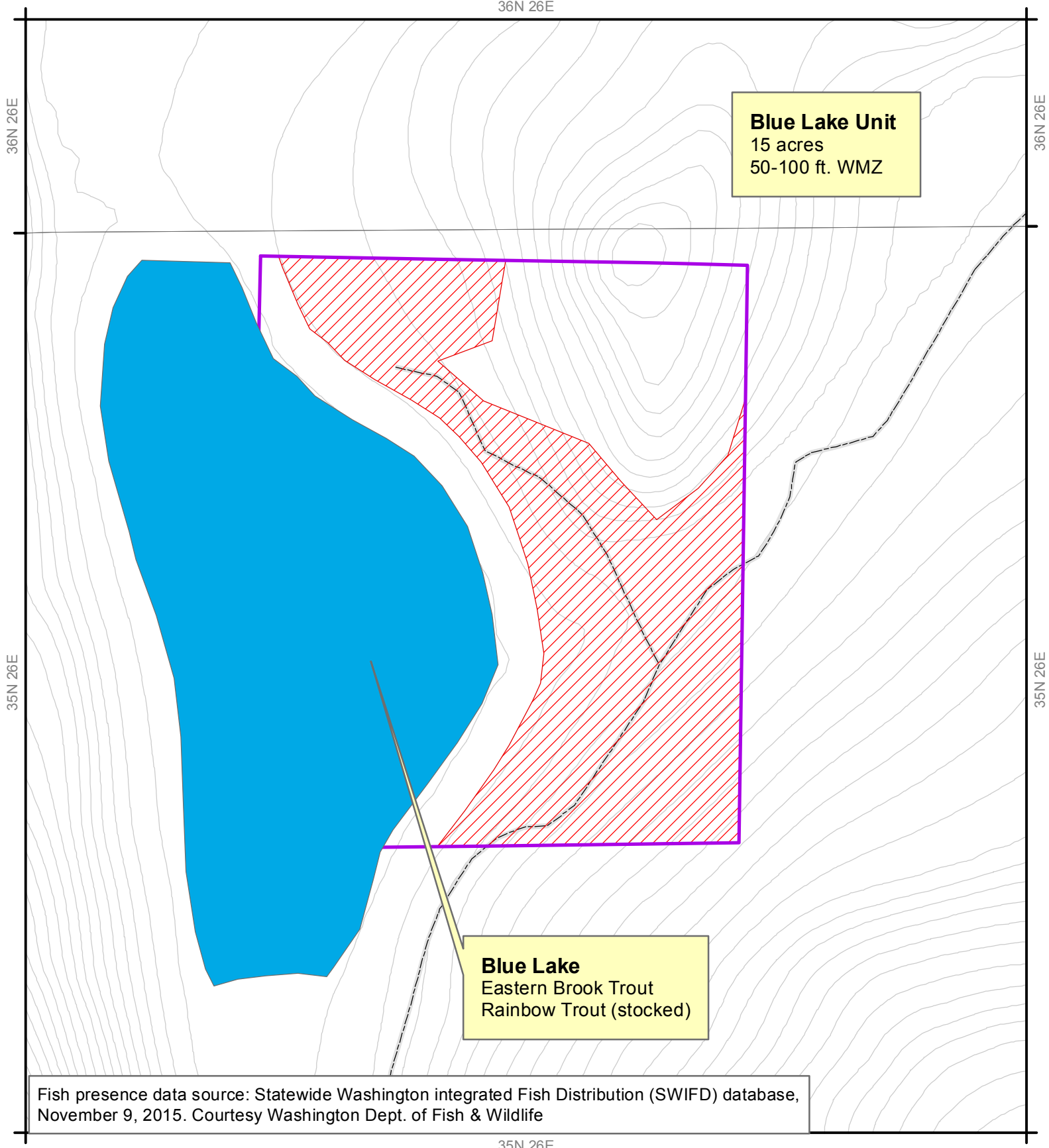
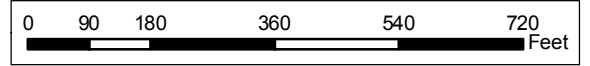

Blue Lake Unit
15 acres
50-100 ft. WMZ

Blue Lake
Eastern Brook Trout
Rainbow Trout (stocked)

Fish presence data source: Statewide Washington integrated Fish Distribution (SWIFD) database, November 9, 2015. Courtesy Washington Dept. of Fish & Wildlife

35N 26E

Okanogon Complex Postfire - Blue Lake Unit

Compiled by Forester Jamie Bass

Date: 11/9/2015



Project Area	Wetlands	Type B Wetland
Roads	NWI Open Water	Forested Wetland
WDFW Wildlife Area	Type A Wetland	Wetland Buffer

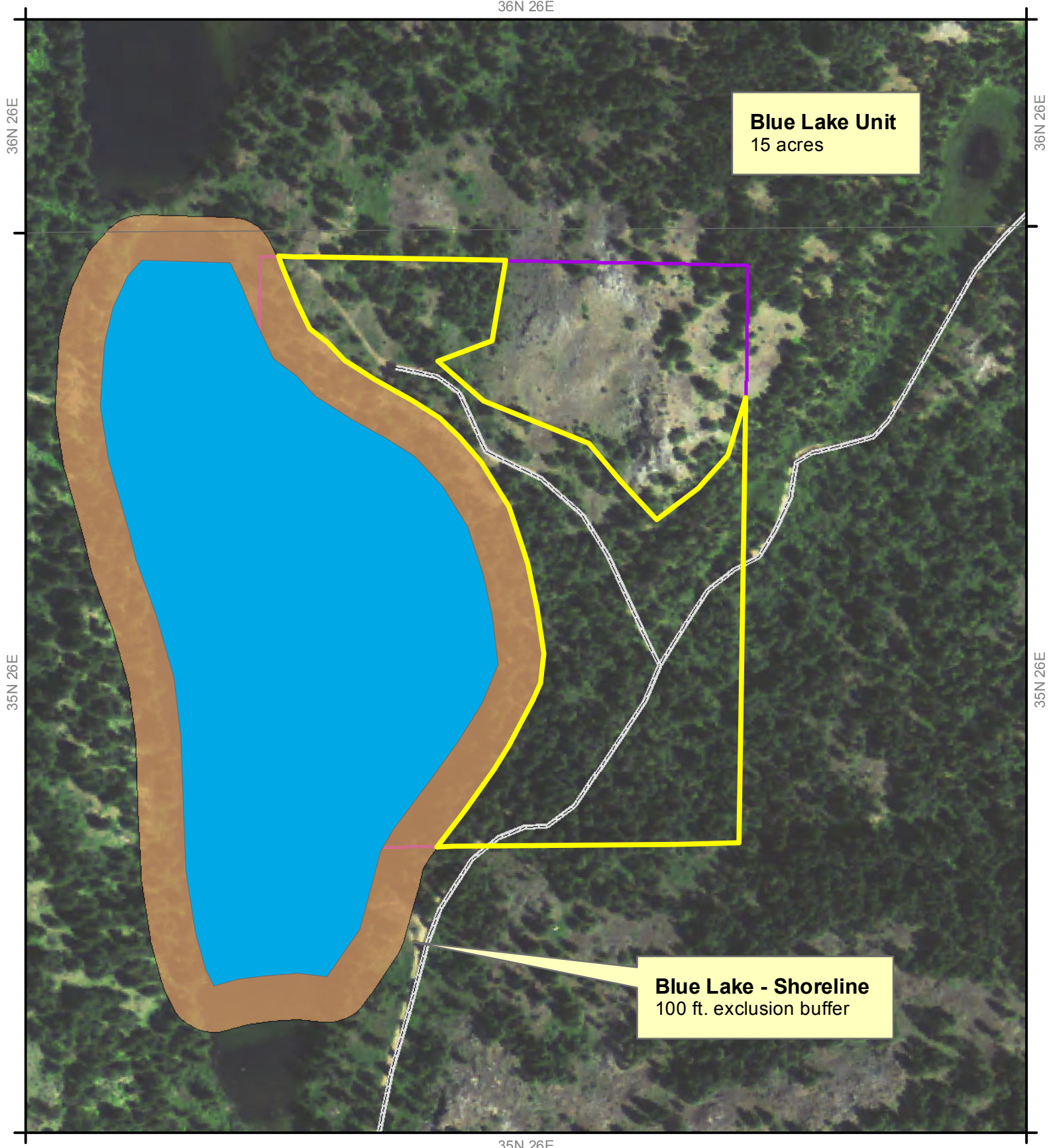
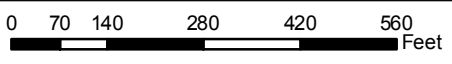

Blue Lake Unit
15 acres



Blue Lake - Shoreline
100 ft. exclusion buffer

Okanogan Complex Postfire - Lime Belt Unit

Compiled by Forester Jamie Bass

Date: 11/5/2015



 Project Area
 Roads
 WDFW Wildlife Area

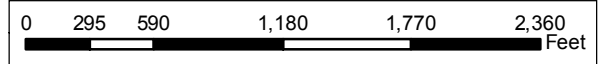

35N 25E

35N 26E

Lime Belt Unit
200 acres

35N 25E

35N 26E

35N 25E

35N 26E

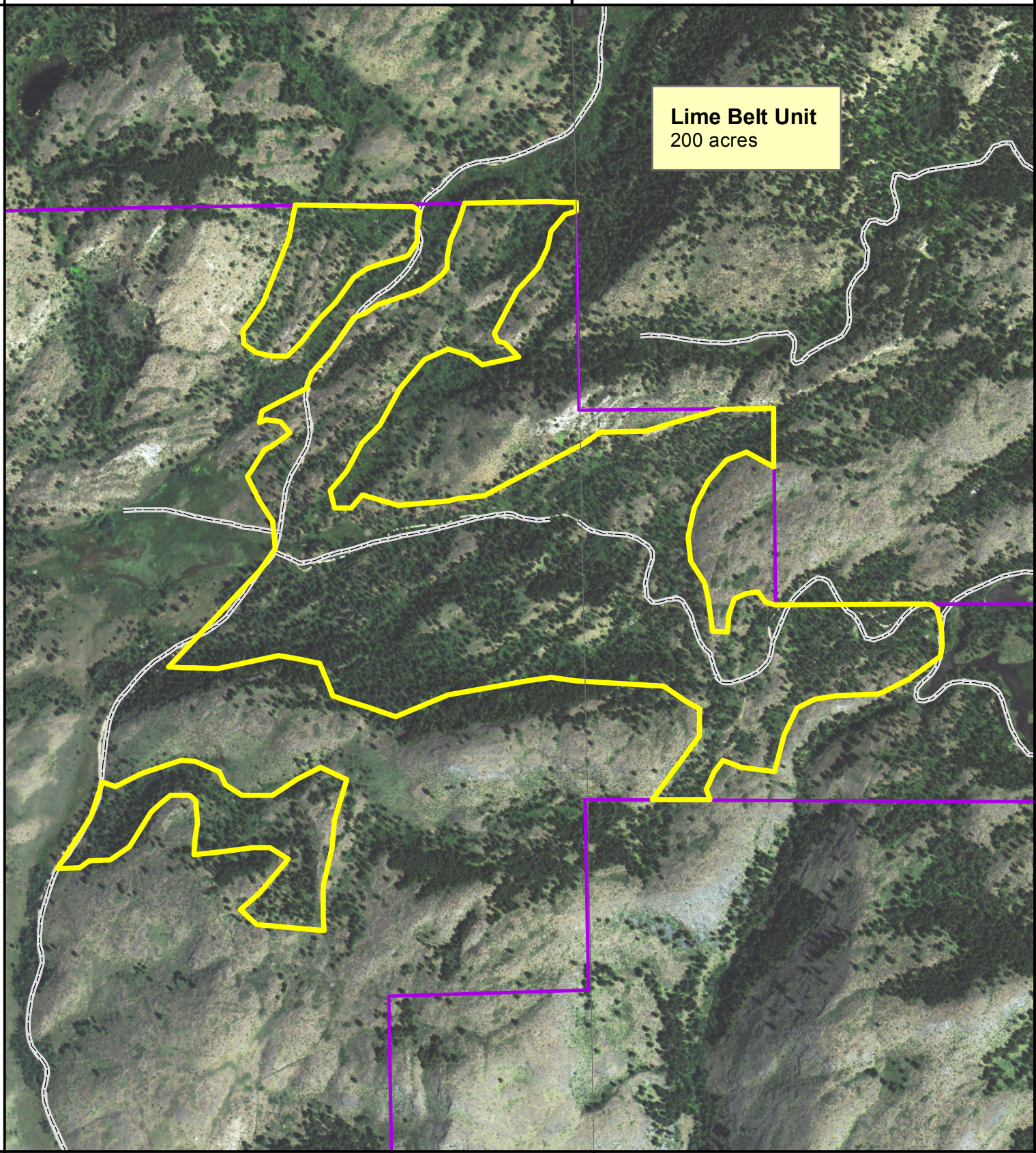

Okanogon Complex Postfire - Lime Belt Unit - Fish Distribution

Compiled by Forester Jamie Bass

Date: 11/9/2015

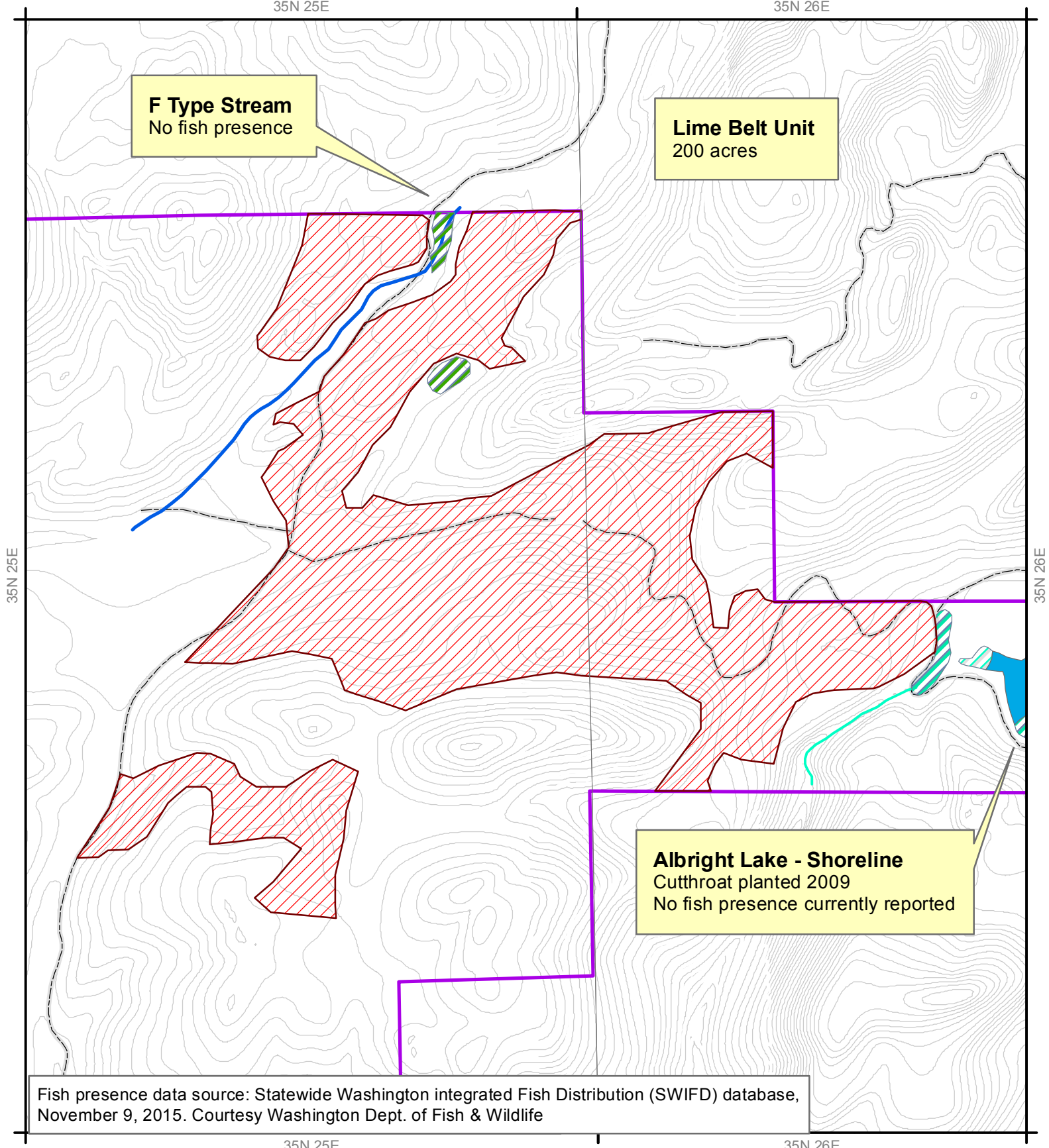
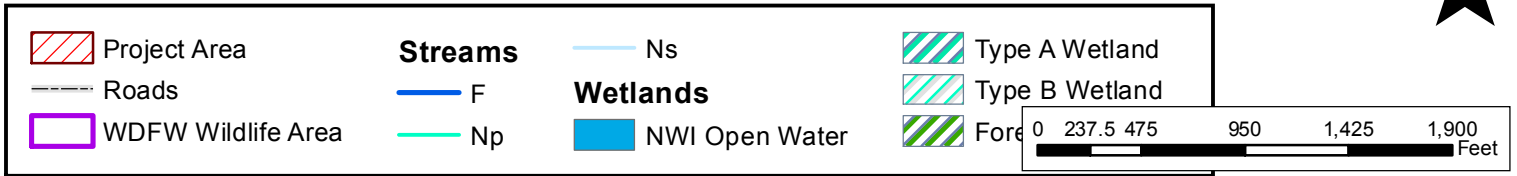

Fish presence data source: Statewide Washington integrated Fish Distribution (SWIFD) database, November 9, 2015. Courtesy Washington Dept. of Fish & Wildlife

Okanogon Complex Postfire - Lime Belt Unit

Compiled by Forester Jamie Bass

Date: 11/9/2015

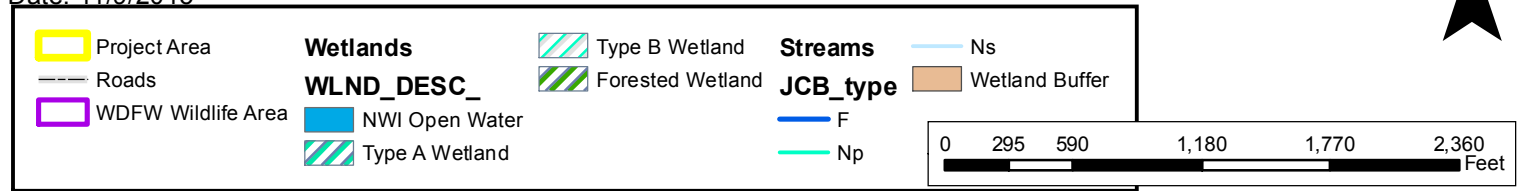

35N 25E

35N 26E

F Type Stream
75 ft. exclusion buffer

Lime Belt Unit
200 acres

35N 25E

35N 26E

Np Type Stream
50 ft. exclusion buffer

Type A Wetland - 1.5 acres
25 ft. minimum, 50 ft. average exclusion buffer

Albright Lake - Shoreline
>200 ft. from project activity area

35N 25E

35N 26E

Okanogon Complex Postfire - Spikeman Unit

Compiled by Forester Jamie Bass

Date: 11/9/2015



 Project Area

 Roads

 WDFW Wildlife Area

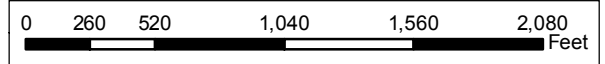

36N 25E

Spikeman Unit
90 acres

36N 25E

36N 25E

36N 25E

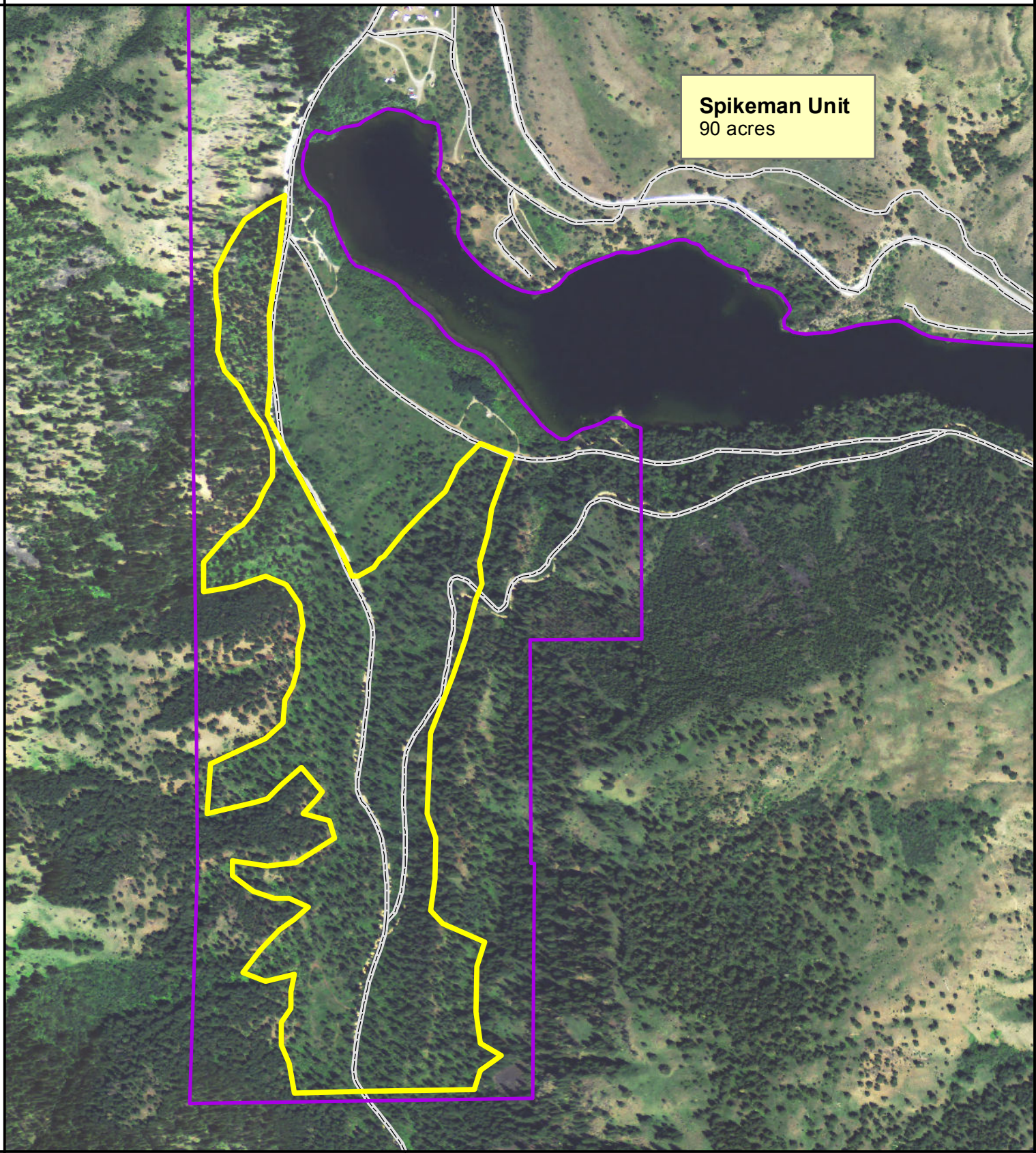

Okanogon Complex Postfire - Spikeman Unit - Fish Distribution

Compiled by Forester Jamie Bass

Date: 11/9/2015

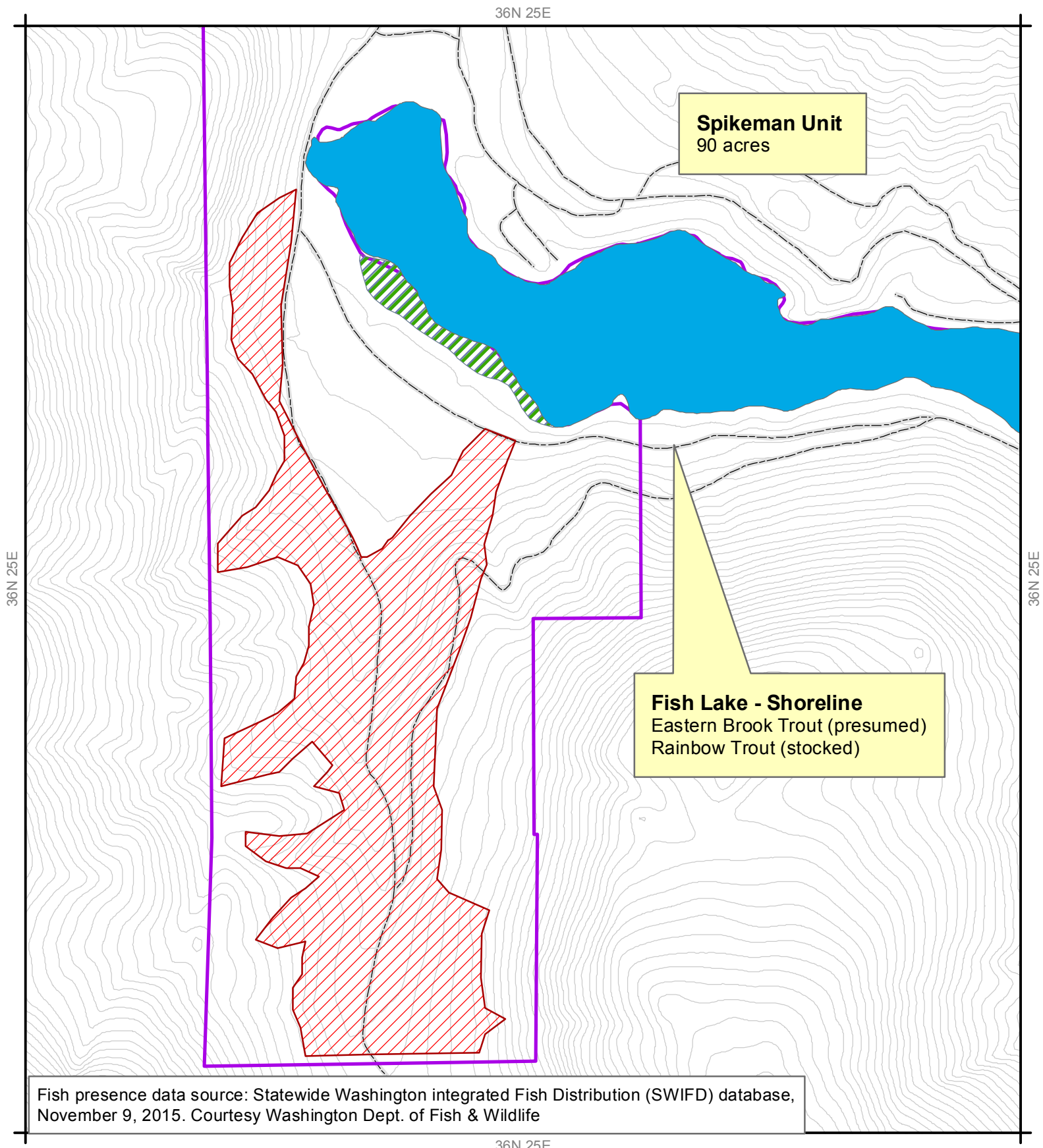
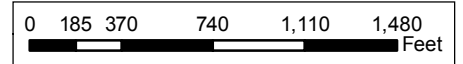

Fish presence data source: Statewide Washington integrated Fish Distribution (SWIFD) database, November 9, 2015. Courtesy Washington Dept. of Fish & Wildlife

36N 25E

Okanogon Complex Postfire - Spikeman Unit

Compiled by Forester Jamie Bass

Date: 11/9/2015

N



36N 25E

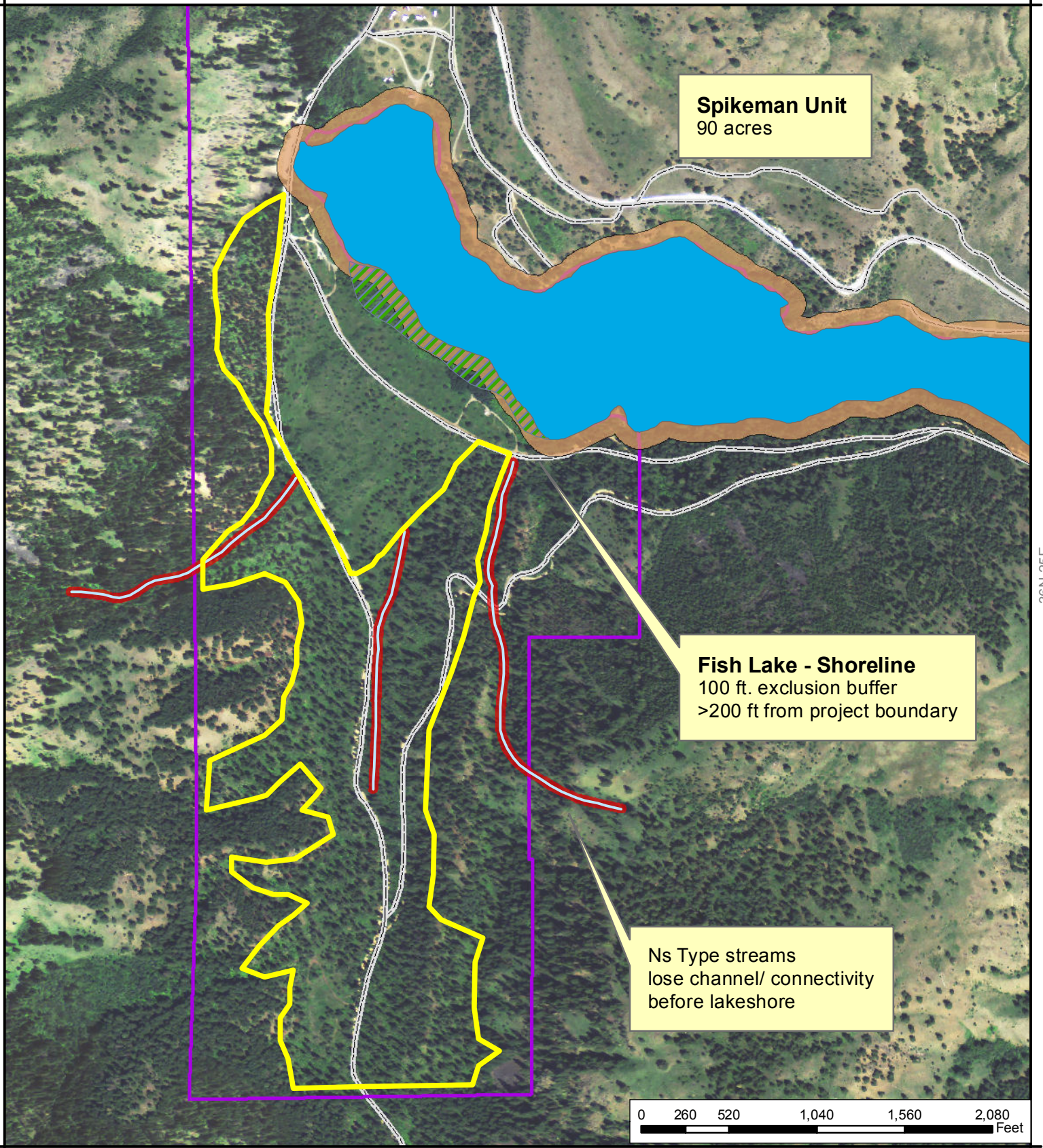

Spikeman Unit
90 acres

Fish Lake - Shoreline
100 ft. exclusion buffer
>200 ft from project boundary

Ns Type streams
lose channel/ connectivity
before lakeshore

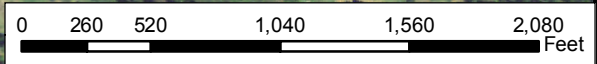

36N 25E

36N 25E

36N 25E

Attachment - Road Maintenance and Access

Sale Name: Okanogan Complex Forest Management Project
 Application #: N/A

County: Okanogan
 Legal Description: T35N, R25E, S12, 13
 T35N, R26E, S7

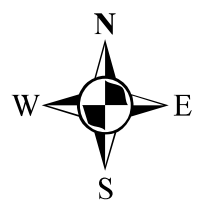
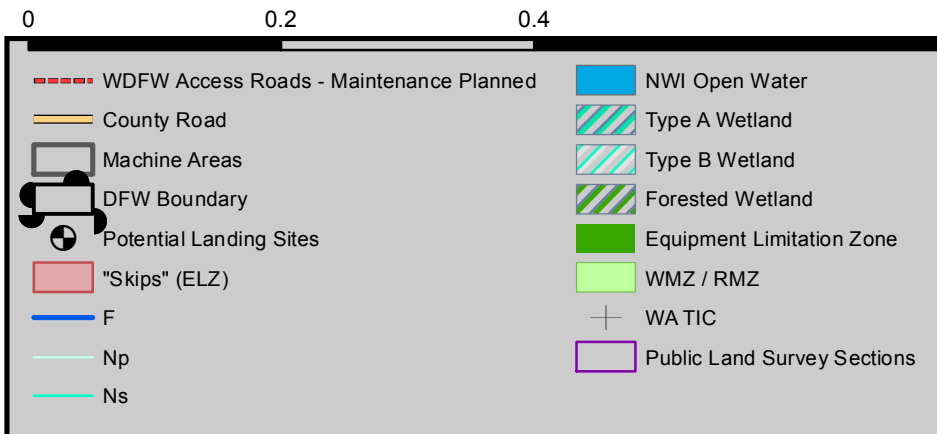
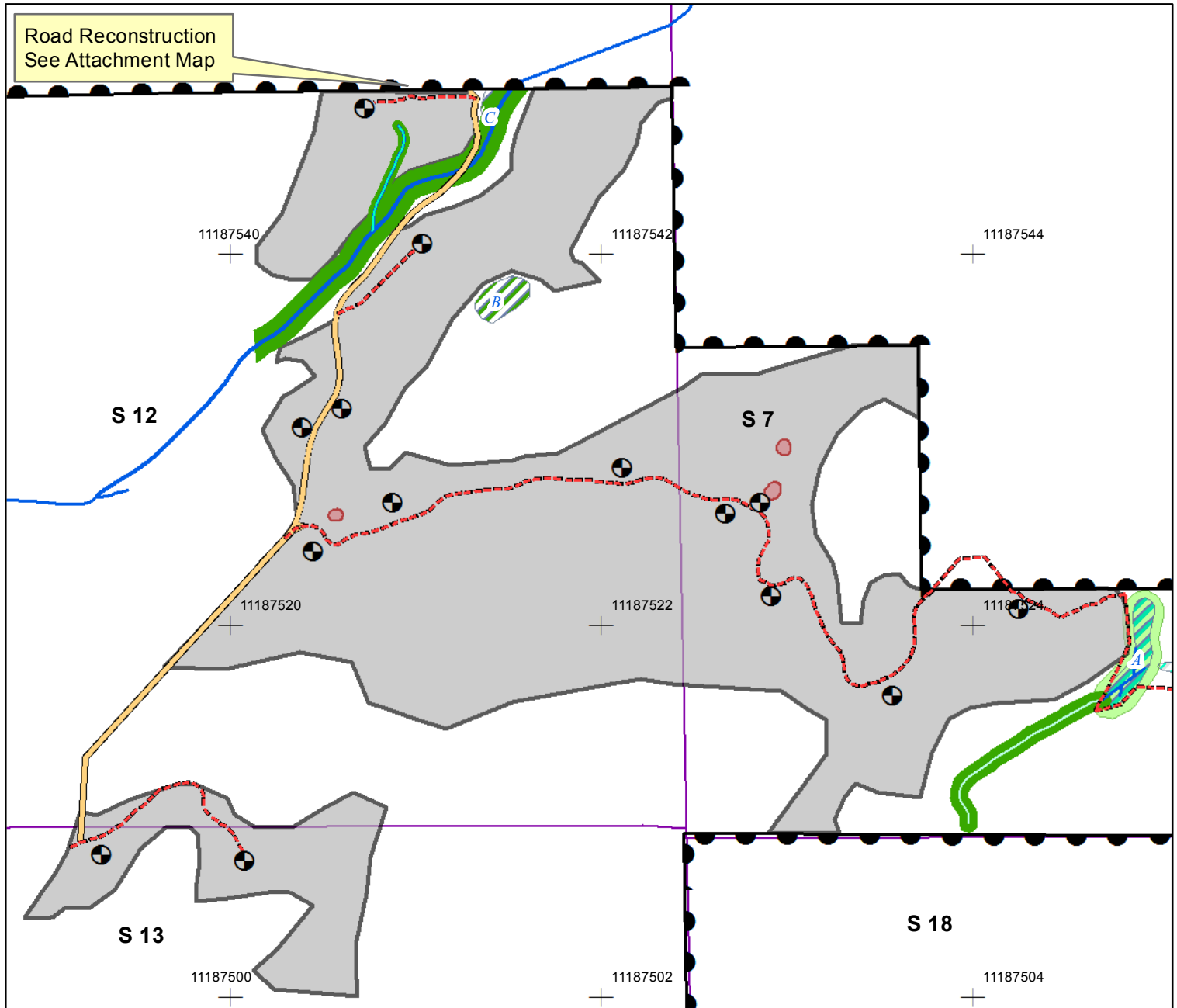

Attachment - Road Reconstruction

Sale Name: Okanogan Complex Forest Management Project County: Okanogan

Application #: N/A

Legal Description: T35N R25E S12

Current Road is on property boundary and is not legal to use by WDFW. Road construction is intended to re-construct approx. 350 ft. of road to reconnect spur road with Lime Belt Road.

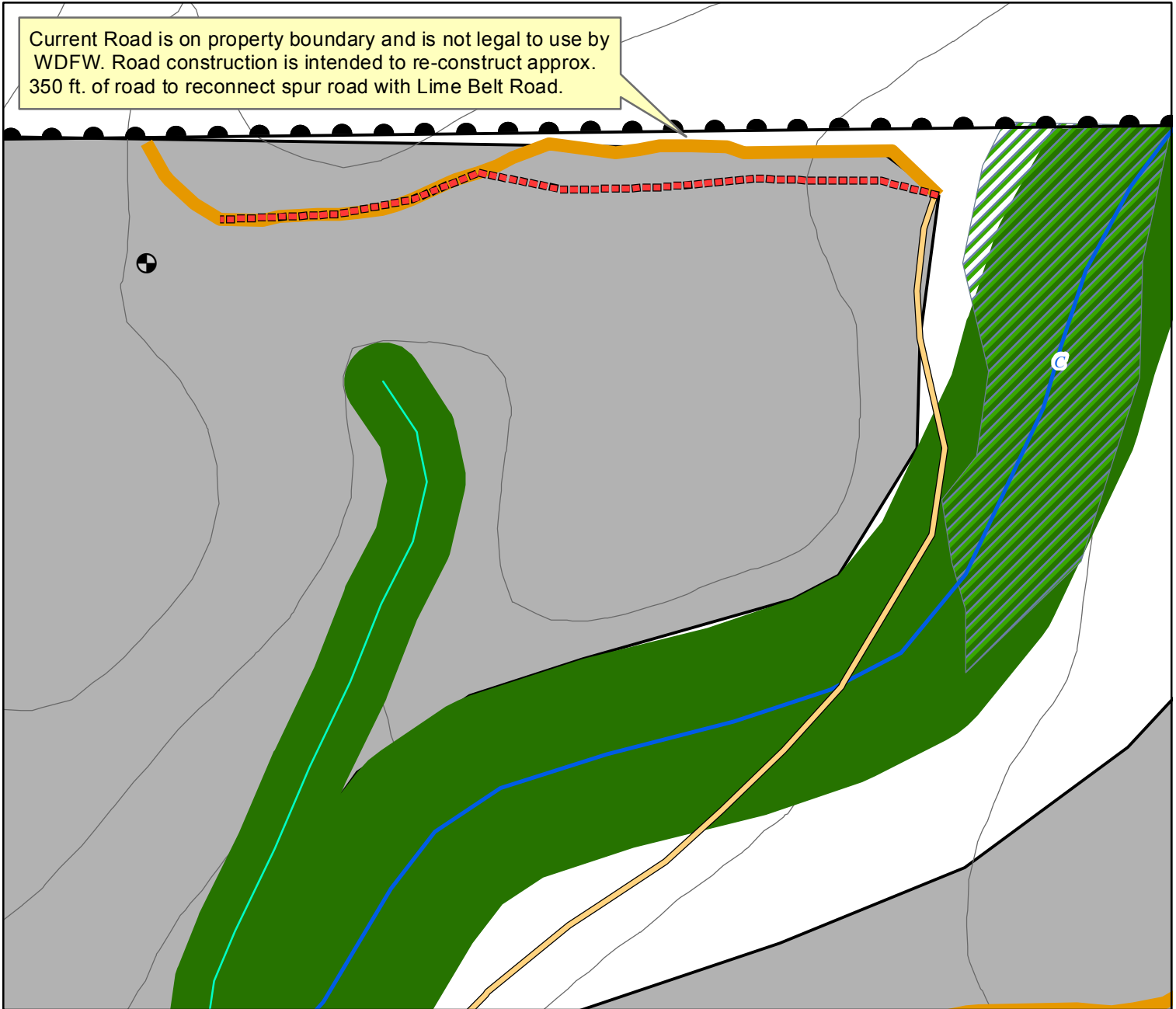

0 0.0275 0.055 0.11 Miles

