

PROJECT LOCATION

STATE MAP  
NOT TO SCALE

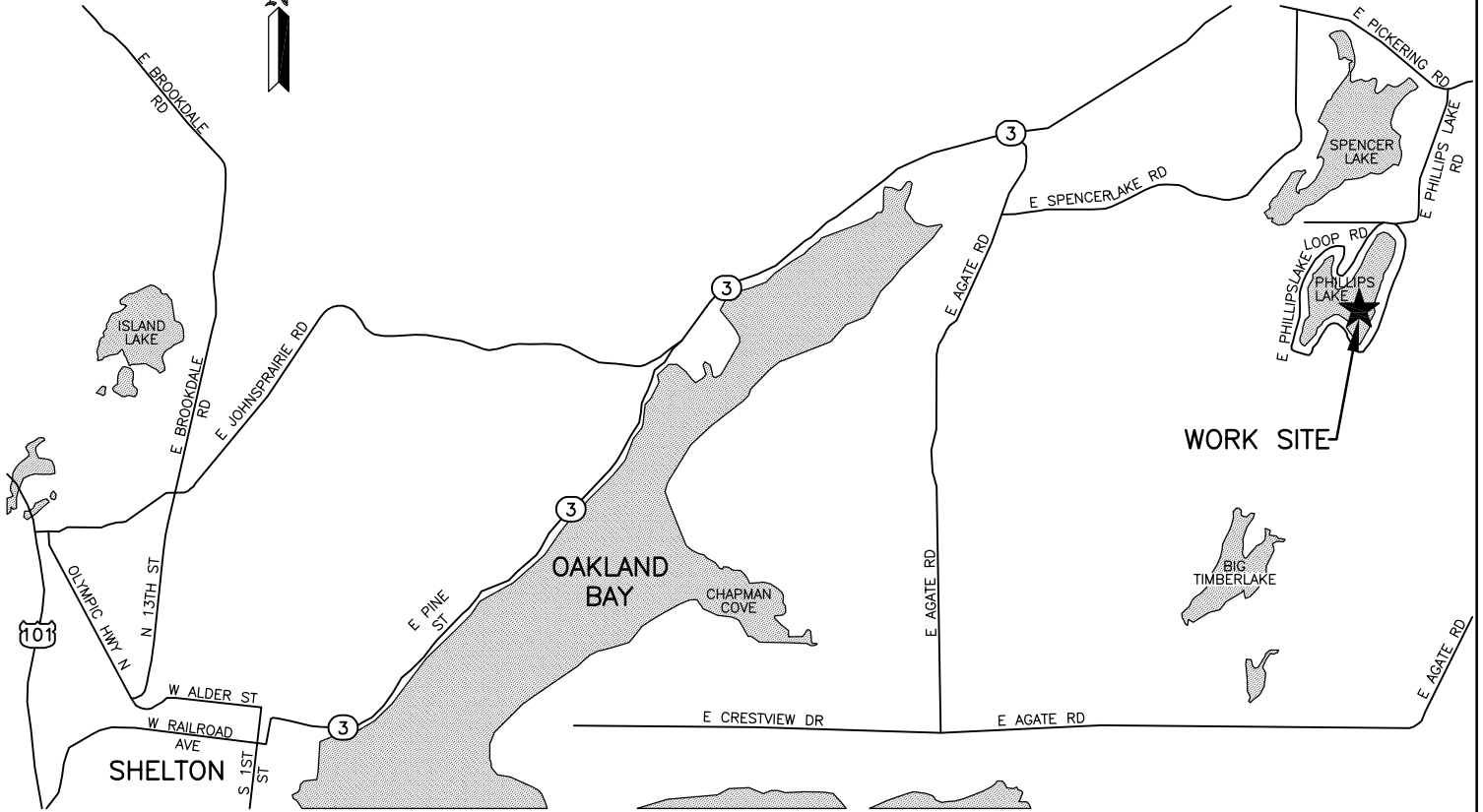

VICINITY MAP  
SCALE: NOT TO SCALE

REFERENCE NUMBER:  
APPLICANT NAME:  
**WASHINGTON DEPT. of FISH & WILDLIFE**  
PROPOSED PROJECT:

LOCATION:  
SHEET OF DATE:

ENG. PROJECT NO. \_\_\_\_\_

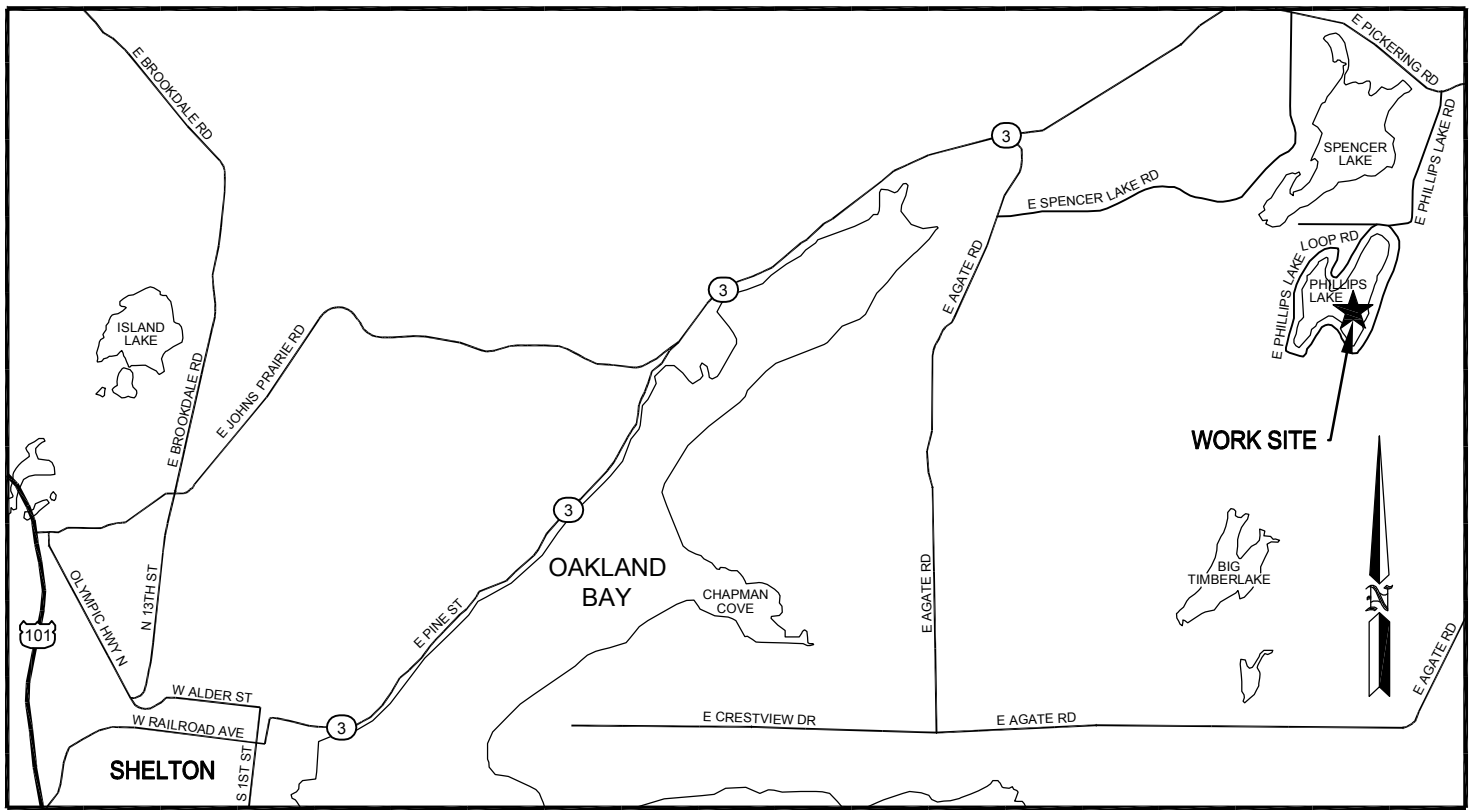

**VICINITY MAP**  
NOT TO SCALE

SEC. 5, T.20N, R.2W, WM  
MASON COUNTY, WA

REFERENCE NO. _____
APPLICANT: WASHINGTON DEPT. of FISH & WILDLIFE
<b>PHILLIPS LAKE ACCESS</b>
VICINITY MAP
AT: <u>SHELTON</u> , WASHINGTON
DATE: <u>10/19/2015</u> SHEET <u>1</u> OF <u>4</u>

34

35

36

37

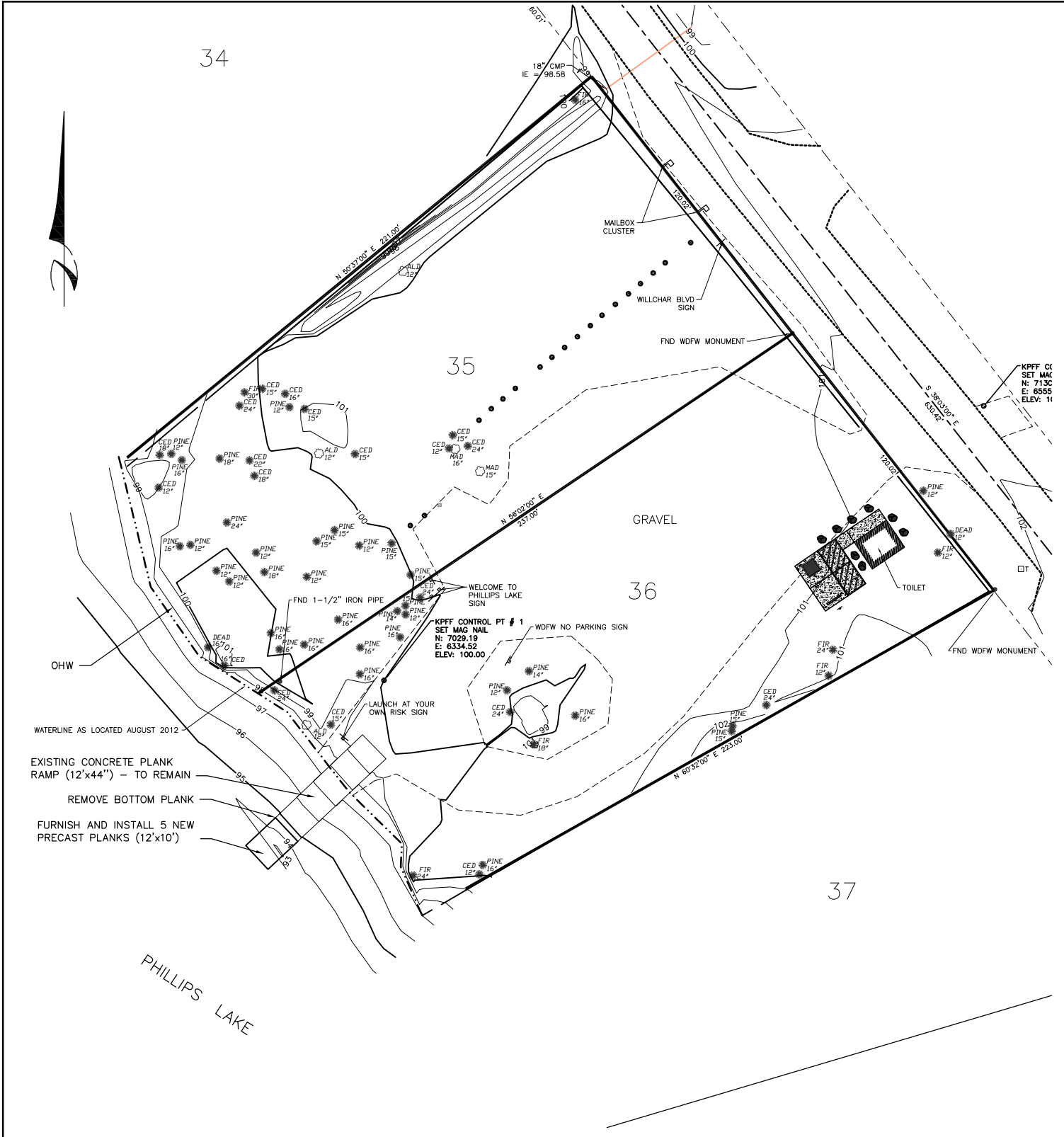

OHW

WATERLINE AS LOCATED AUGUST 2012

EXISTING CONCRETE PLANK RAMP (12'x44') - TO REMAIN

REMOVE BOTTOM PLANK

FURNISH AND INSTALL 5 NEW PRECAST PLANKS (12'x10')

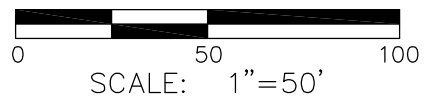

REFERENCE NO.	_____
APPLICANT:	WASHINGTON DEPT. of FISH & WILDLIFE
<b>PHILLIPS LAKE ACCESS</b>	
SITE PLAN	
AT: SHELTON	_____, WASHINGTON
DATE: 10/19/2015	SHEET 2 OF 4

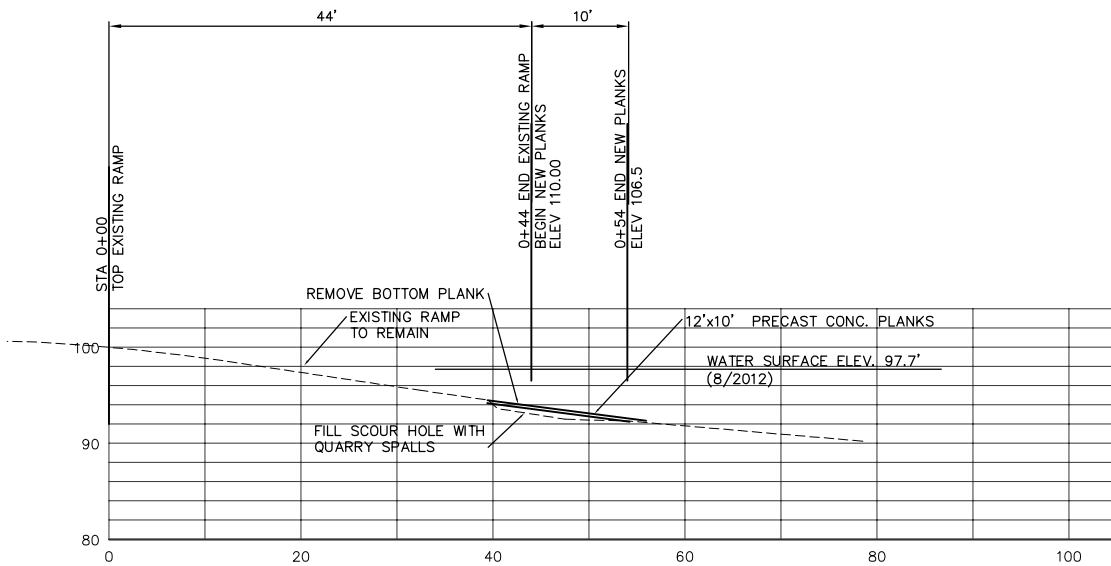

**RAMP PROFILE**  
SCALE: 1" = 20'

**NOTES:**

1. EXISTING BOAT RAMP TO REMAIN.
2. REMOVE BOTTOM PLANK.
3. FILL SCOUR HOLE WITH QUARRY SPALLS (2.3 CY)
4. INSTALL 12'x10'x4" PRECAST PLANKS = 120 SF = 1.5 CY

REFERENCE NO. _____
APPLICANT: WASHINGTON DEPT. of FISH & WILDLIFE
<b>PHILLIPS LAKE ACCESS</b>
PROFILE
AT: SHELTON _____, WASHINGTON
DATE: 10/19/2015 SHEET 3 OF 4

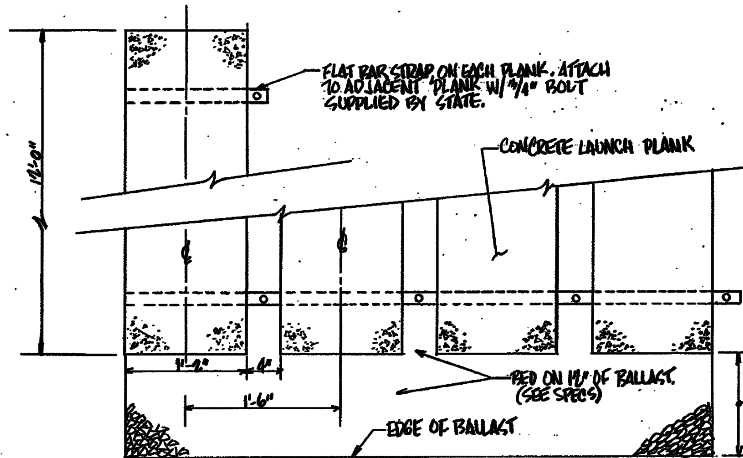

- NOTES:
1. CONCRETE LAUNCH PLANKS FURNISHED BY STATE, INSTALLED BY CONTRACTOR (SEE SPECS)
  2. 1" GAP BETWEEN ALL LAUNCH PLANKS TO BE FILLED WITH BALLAST SO FLUSH WITH TOPS OF PLANKS.

EXTEND BALLAST 1' FROM EDGE OF EACH PLANK EXCEPT AS SHOWN ON SHEET 2.

LAUNCH RAMP PLANK DETAIL

SCALE: 1" = 1'-0"

A  
1

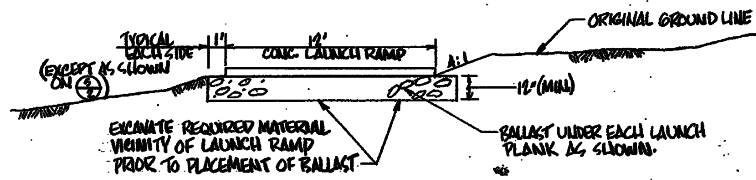

SECTION

NO SCALE

3  
1

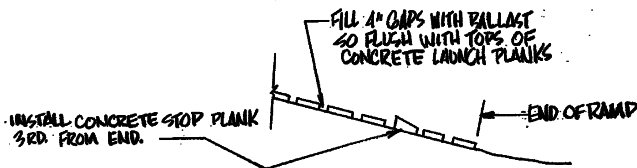

REFERENCE RAMP STANDARDS  
FROM ORIGINAL 1977 RAMP DETAILS

NOT TO SCALE

REFERENCE NO.	
APPLICANT:	WASHINGTON DEPT. of FISH & WILDLIFE
	PHILLIPS LAKE ACCESS
	TYPICAL RAMP DETAILS
AT:	SHELTON, WASHINGTON
DATE:	10/19/2015 SHEET 4 OF 4