

MAP OF LAKE OR POND

Please include distribution of each vegetation type. Irrigation and power canal applicants need only provide estimated acres of each plant type.

Please use the space below to draw a map of your water as close to scale as possible. Also draw in the approximate areas that are covered by each type of plant and properly label each. Plant coverage estimates should be made in July or August or from your best recollection of that time period.

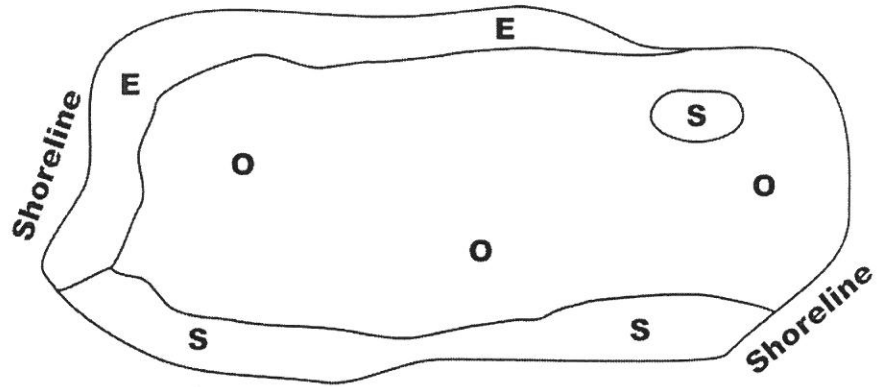

E- Emergent Plants
 S- Submerged Plants
 O- Open Water

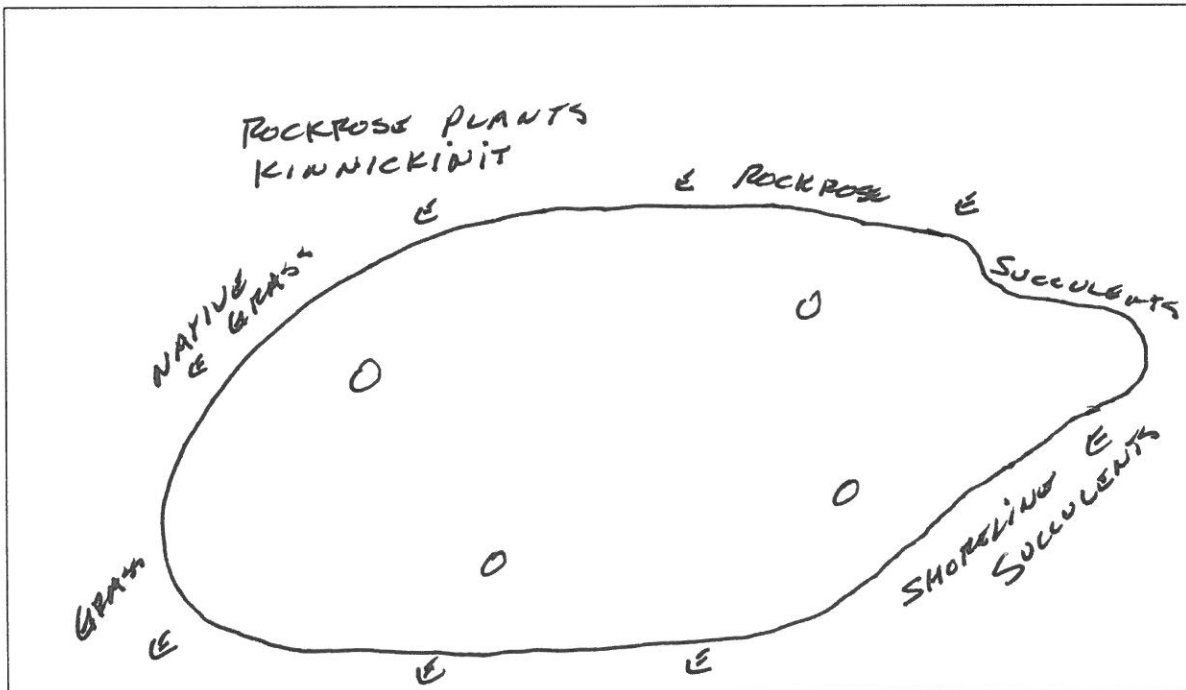

Name of Applicant Robert C. Jones

Name of Lake or Pond NONE

The screenshot displays a web-based parcel search application. At the top, there is a blue header with the 'Parcel Search' title and a search bar. Below the search bar, there are search options: 'Parcel No', 'Site Address', and 'Mail Address'. A checkbox labeled 'Show results in a table, not the map.' is present. To the right of the search bar are icons for 'Contact GIS', 'Disclaimer', and 'Help'. The map area shows an aerial view with parcel boundaries and IDs. A parcel with ID '1-072' is highlighted with a green border. Other visible parcel IDs include 2-005, 2-002, 2-001, 1-046, 1-037, 1-011, 1-056, 1-003, 1-007, 1-032, 1-006, 1-005, 1-004, 1-038, 1-071, 1-070, 1-063, 1-064, 1-022, 1-059, 1-072, 1-069, 1-025, 1-052, 1-064, 1-023, 1-041, 1-055, 1-057, 1-067, 1-029, 1-026, 1-031, 1-020, 1-016, 1-058, 1-068, 1-017, 1-027, 1-049, 1-065, 1-028, 1-019, and 1-026. A yellow line labeled 'Carpenter Road NW' runs diagonally across the map. A white line labeled 'NW Guyea St' runs horizontally. A 'Manage Layers' button is located at the bottom left of the map area.

Parcel Search

Search Options
● Parcel No
● Site Address
● Mail Address

Map Scale: 1 : 1,200

Contact GIS | Disclaimer | Help

Zoom In | Zoom Out | Full Extent | Prev Extent | Next Extent | Pan | Draw

Layers | Results | Print

Zoom to Location >

Identify Results

Taxpayer	ANDERSON PHYLLIS L
Account No	352501-1-072-1008
Account ID	2285500
Site Address	8384 NW DURYEA RD BREMERTON WA 98312
Mail Address	PO BOX 220 SILVERDALE WA 98383

[Tax Statement](#) | [Photos & Sketches](#)
[Parcel Details](#) | [Tax & Levy Assessments](#)
[Land & Location](#) | [Building & Improvements](#)
[Receipts](#) | [Value & Tax History](#)
[Splits & Merges](#) | [DCD Permit Info](#)
[Sales History](#) | [Voting Districts](#)

1-071 | 1-070
1-072 | 1-069
1-057 | 1-057

NW Duryea Rd

Manage Layers

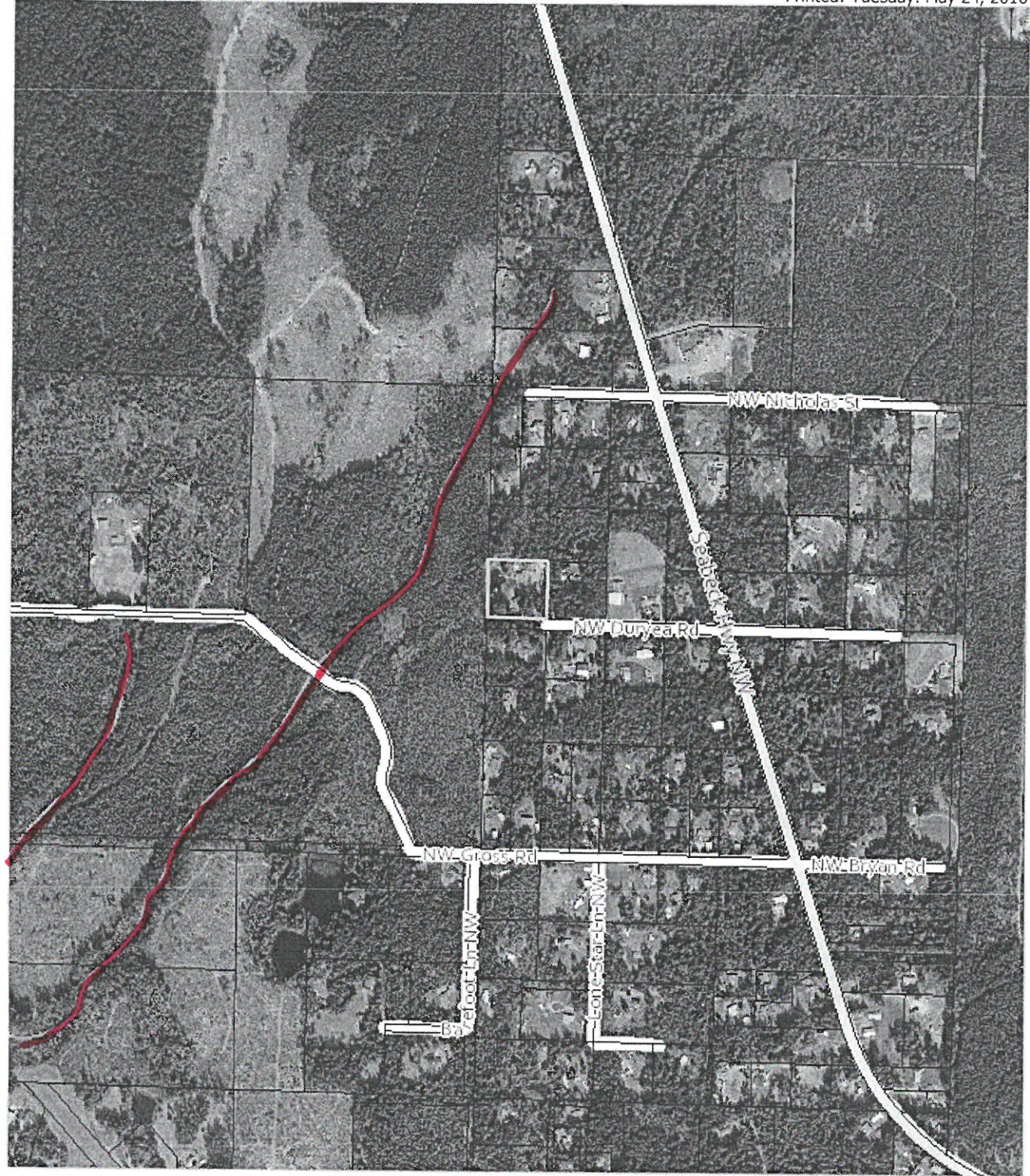

** This map is not a substitute for field survey **

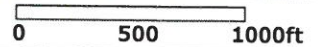

Comments

STREAM





** This map is not a substitute for field survey **

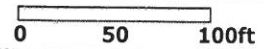

Comments



100' - 110'

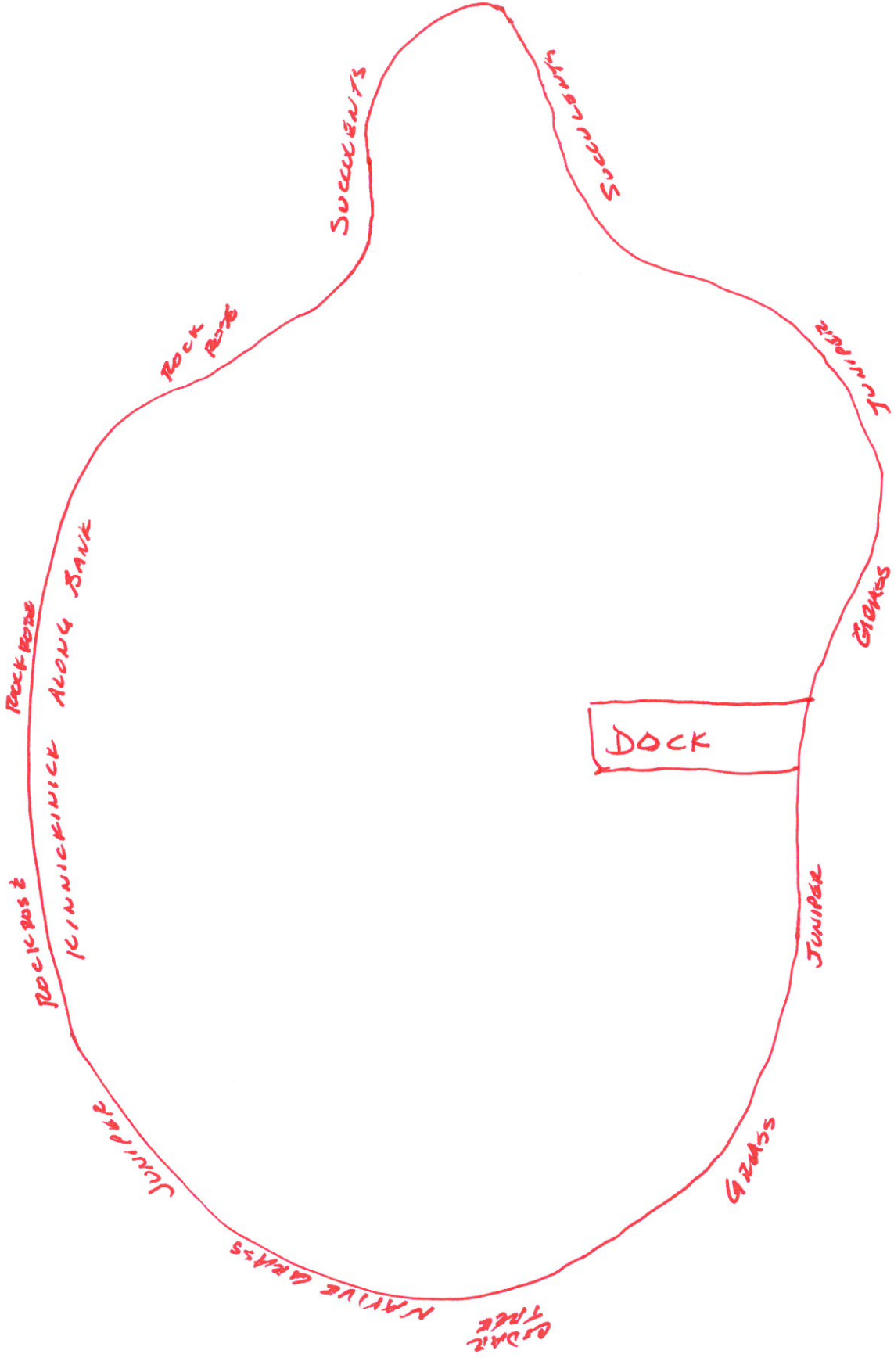

DOCK

35' - 40'