

# Closer Vicinity

bing maps

447 Russell Rd, Winlock, WA 98596

Type your notes here.

WASHINGTON STATE



WA. State  
Lewis County  
Winlock WA

OREGON STATE

447 Russell Rd, Winlock, WA 98596

Type your notes here.

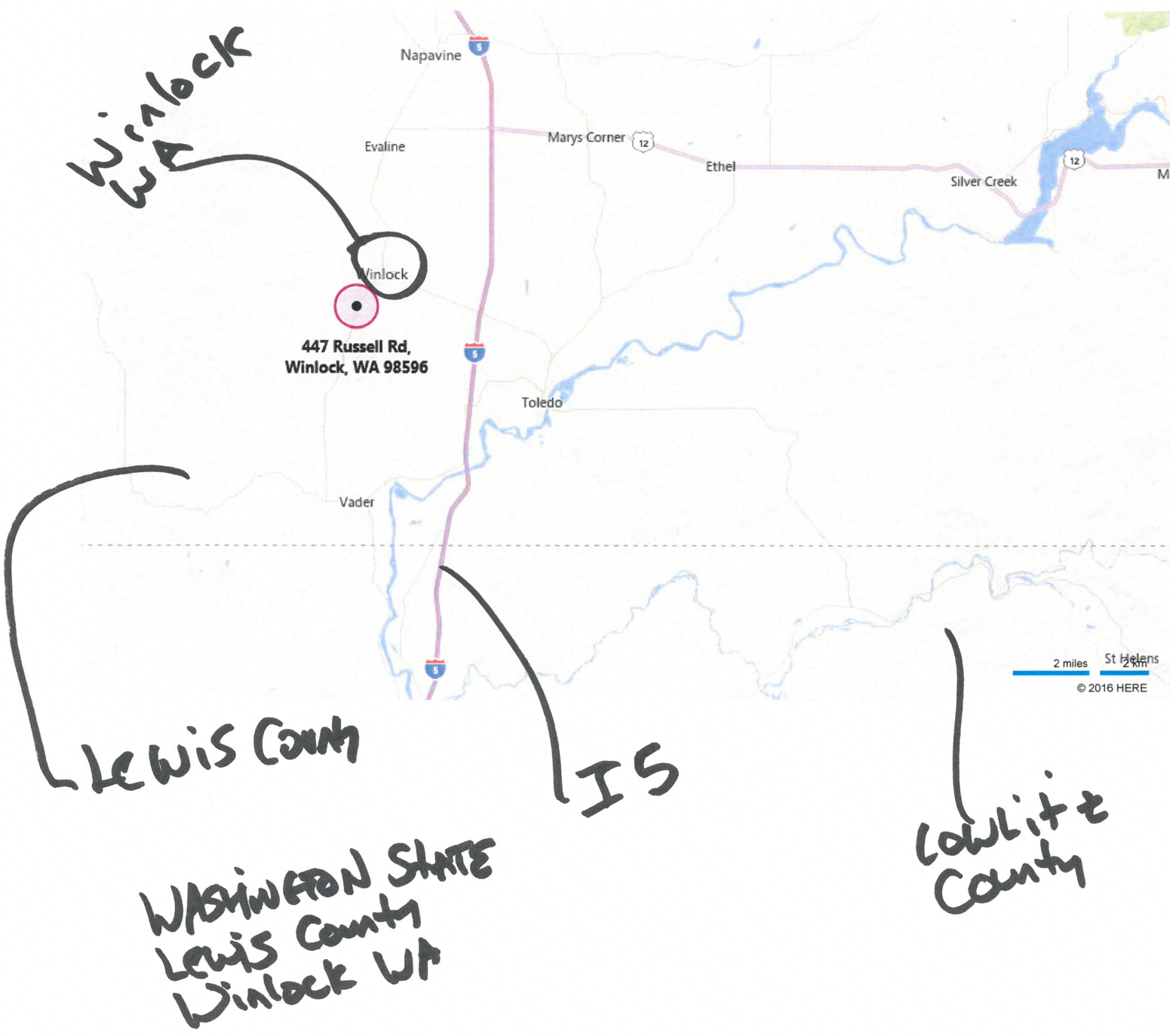

Winlock  
WA

Lewis County

IS

Cowlitz  
County

WASHINGTON STATE  
Lewis County  
Winlock WA



# Satellite Vicinity

bing maps

447 Russell Rd, Winlock, WA 98596

Type your notes here.

Winlock WA

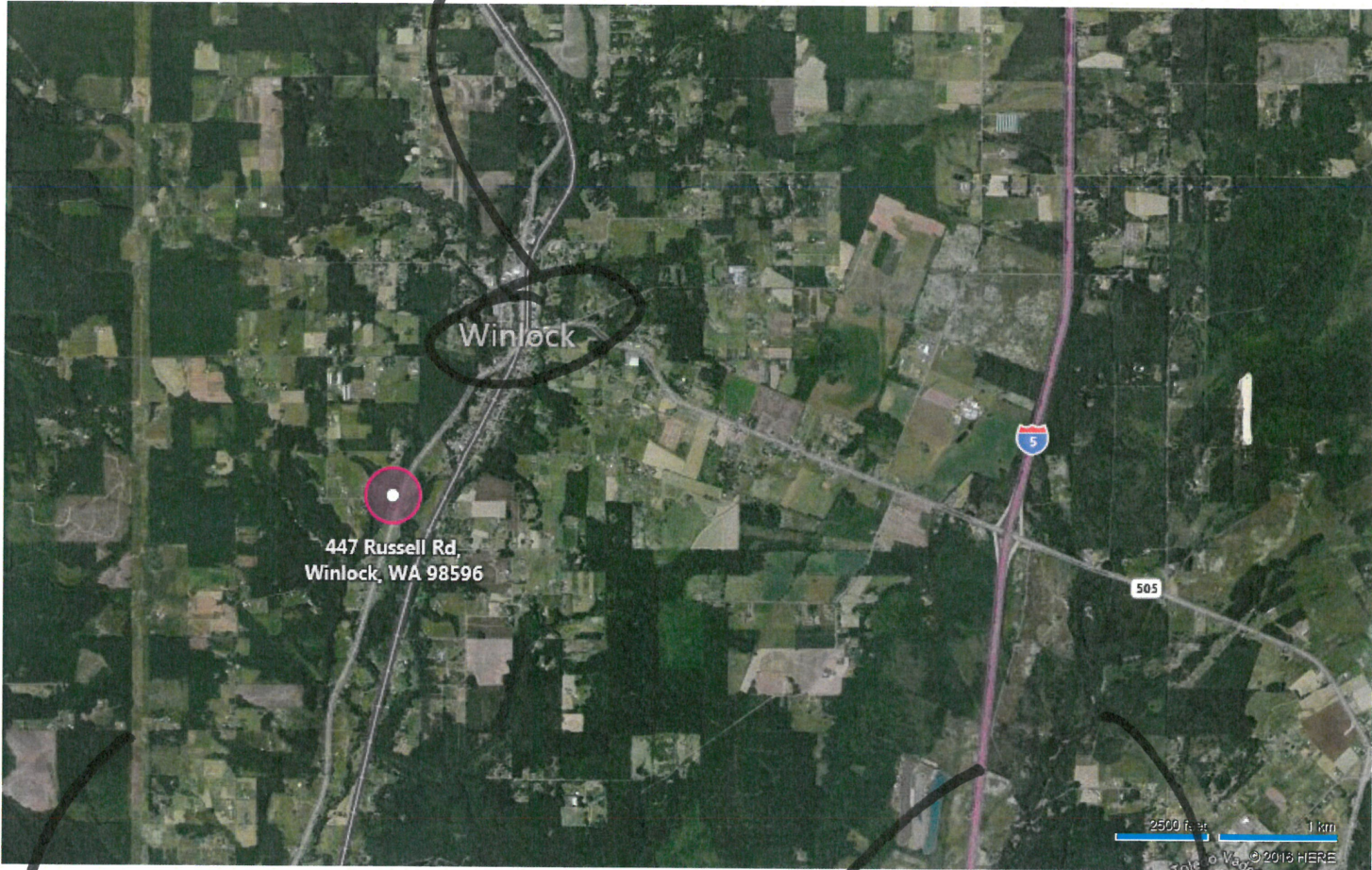

Lewis County  
Winlock WA

IS

WASHINGTON  
STATE



# Satellite overview

bing maps

447 Russell Rd, Winlock, WA 98596

Type your notes here.



WA-STATE  
Lewis County  
Winlock WA



Lot Frontage Estimate	Lot Depth Estimate	Sq. Feet	Acres	Use Code	Soil Class	Soil Quality	Forest Grade	Index/Yield	Location
			5.000						
			0.370						



Search by Parcel #   QuickZoom  [Full-Screen Stand](#)

Lewis County Parcels - [Lewis County Washington](#)

I acknowledge and agree to the prohibitions listed in RCW 42.56.070(9) against releasing and/or using lists of individuals for commercial purposes. Neither Lewis County nor the Assessor / Treasurer warrants the accuracy, reliability or timeliness of any information in this system, and shall not be held liable for losses caused by using this information. Portions of this information may not be current or accurate. Any person or entity who relies on any



MAIN POND





Screened  
Outlets







Screened  
outlet





Screened







**Parcel: 015520001005****Summary**

**Address** 0 Russell Rd, Winlock  
**Parcel Number** 015520001005  
**Owner** Crawford, R

Assessed Value

Taxes Owed  
 \$223.75

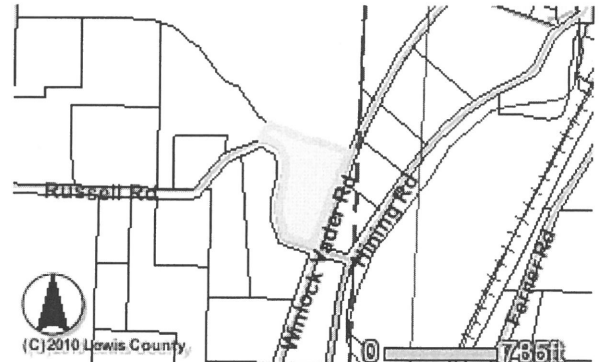
**General Information**

**Parcel Number** 015520001005  
**Parcel Address** 0 Russell Rd, Winlock  
**Use Code** 11 Single Unit  
**TCA** 390  
**Use Flag**  
**Total Acres** 5.37

**Management**

**Owner** Crawford, R  
 447 Russell Rd Winlock, WA 98596  
**Taxpayer Name** Crawford, R  
 447 Russell Rd Winlock, WA 98596  
**Partial Legal Description** Section 32 Township 12N Range 02W PTN GOV LOT 1 NE4 SE4 & PTN GOV LOT 2 SE4 SE4 LOT 3 LLS-00-006 1/5 ROS 3090779