

Methow Forest Rehabilitation Project - North Methow

Road Work

Date: 10/25/2016

Compiled by WDFW Forester Jamie Bass

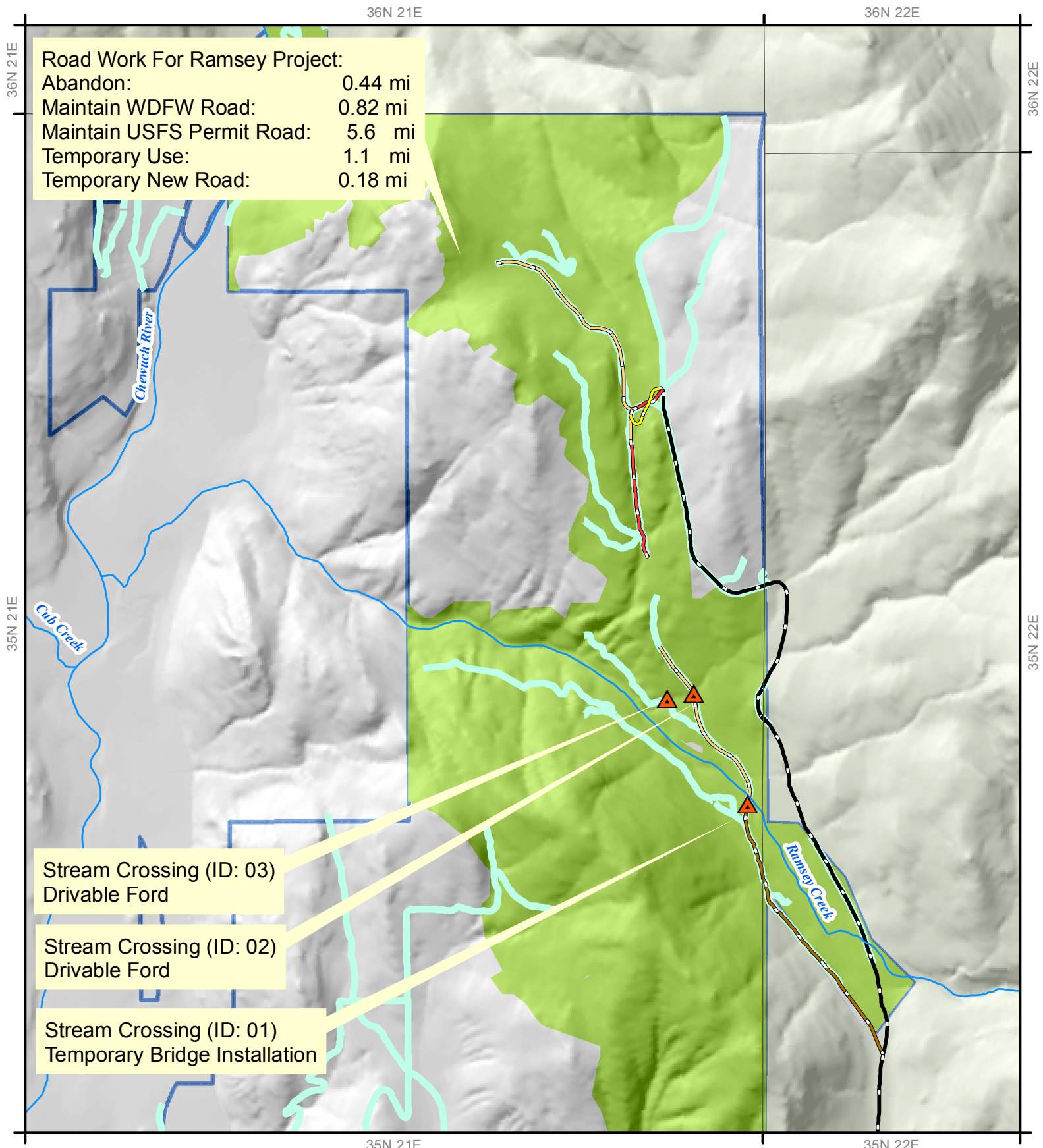

Road Work For Ramsey Project:
 Abandon: 0.44 mi
 Maintain WDFW Road: 0.82 mi
 Maintain USFS Permit Road: 5.6 mi
 Temporary Use: 1.1 mi
 Temporary New Road: 0.18 mi

Stream Crossing (ID: 03)
 Drivable Ford

Stream Crossing (ID: 02)
 Drivable Ford

Stream Crossing (ID: 01)
 Temporary Bridge Installation

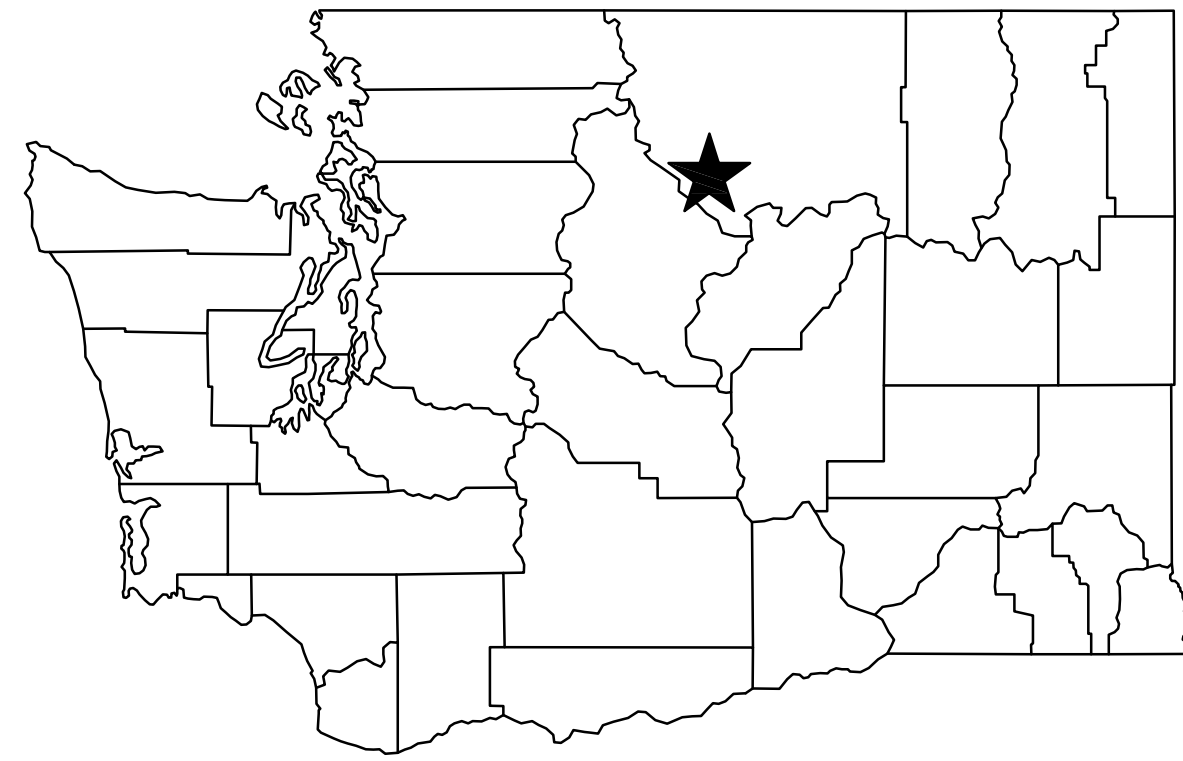

STATE MAP
NOT TO SCALE

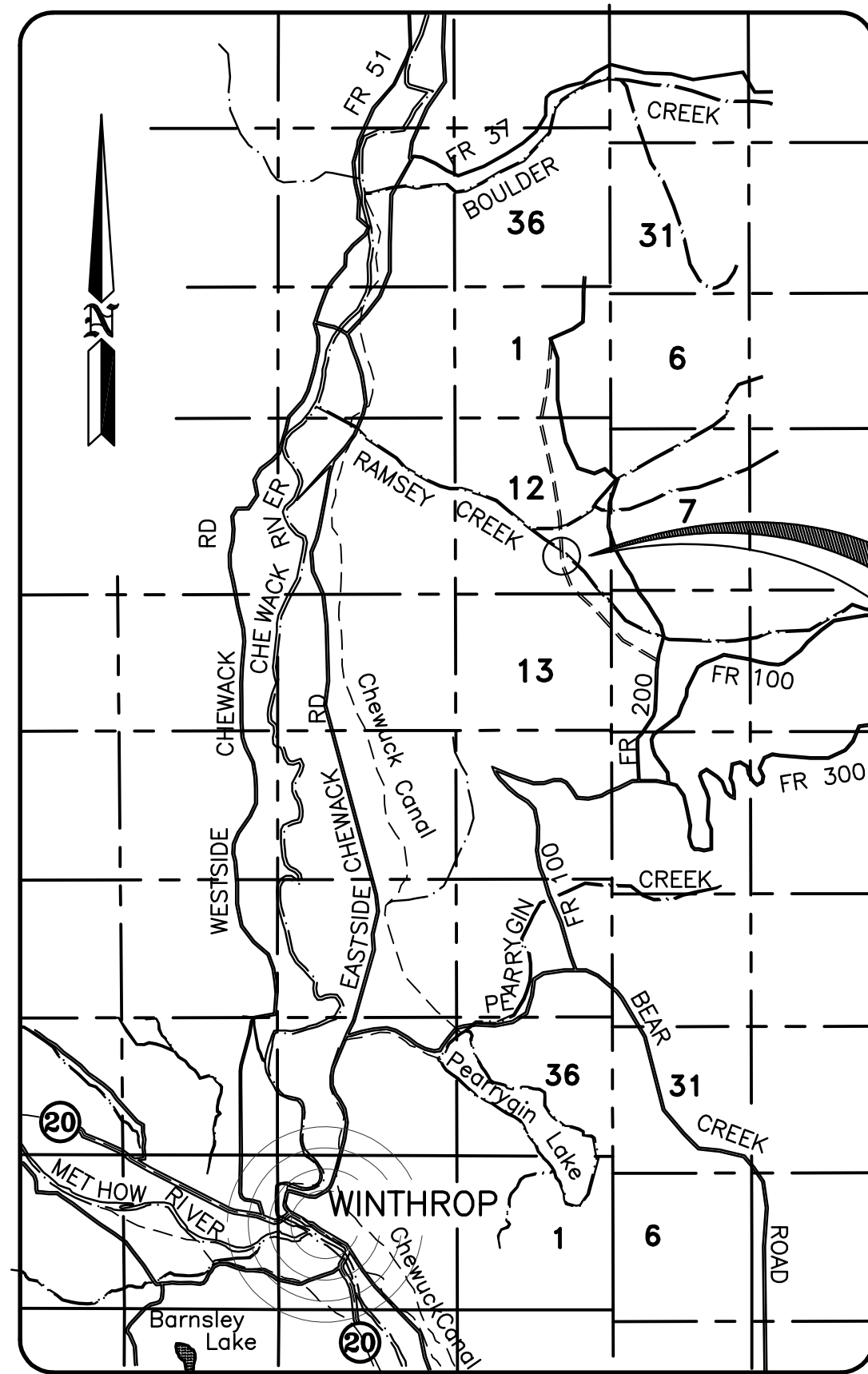

VICINITY MAP
NOT TO SCALE

PROJECT LOCATION

COUNTY - OKANOGAN
SEC. 12 T 35, N. 21
E.
PARCEL# 3521121005

WASHINGTON STATE
DEPARTMENT OF FISH AND WILDLIFE

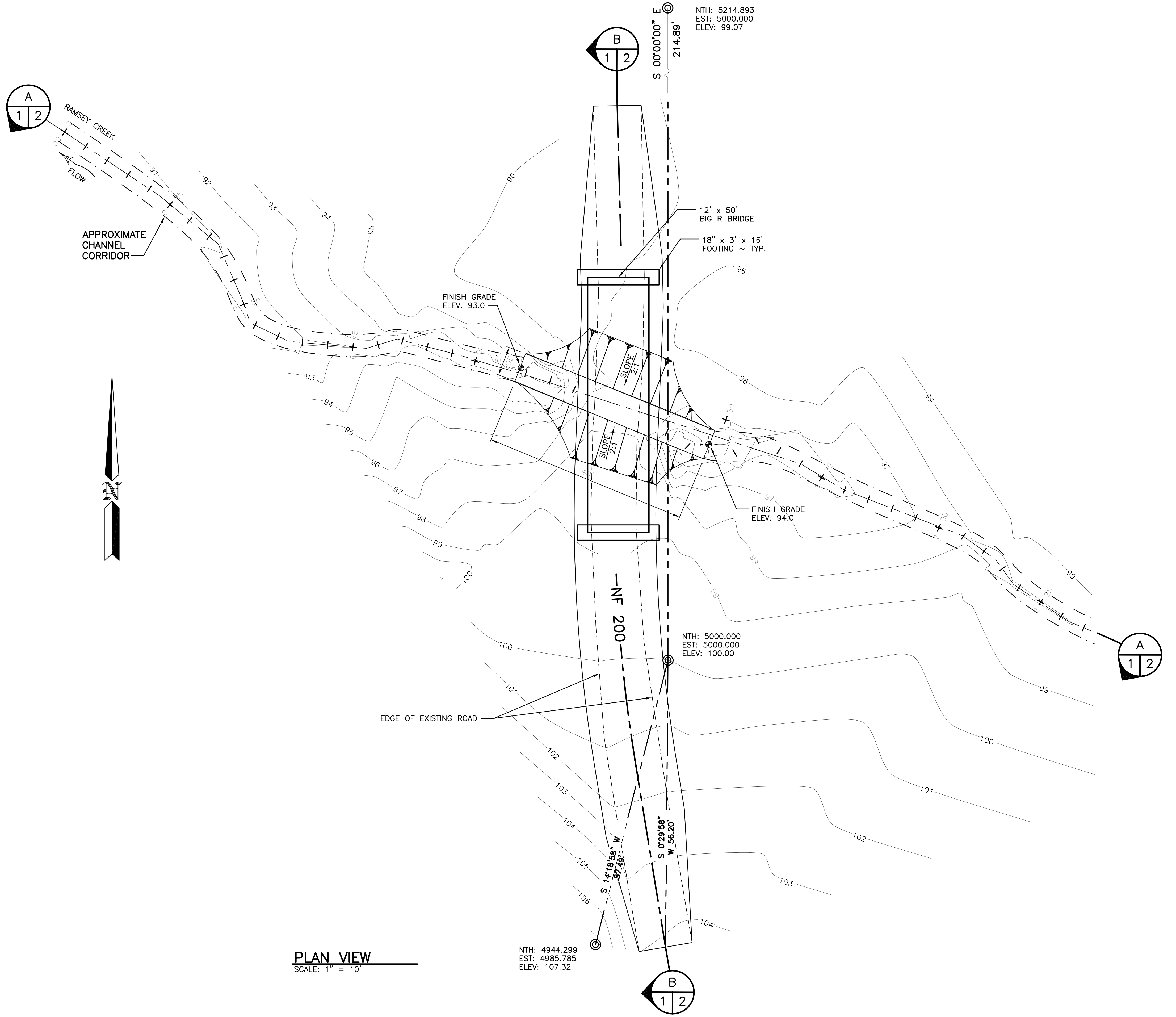

PLAN VIEW
SCALE: 1" = 10'

NTH: 4944.299
EST: 4985.785
ELEV: 107.32

NTH: 5214.893
EST: 5000.000
ELEV: 99.07

NTH: 5000.000
EST: 5000.000
ELEV: 100.00

RAMSEY SITE: 980458

SYM		DATE	REVISION DESCRIPTION
BY		DESIGNED BY K. K.	
CHECKED BY		A. JOHNSON	
DRAWN BY		A. JOHNSON	
DATE		8/27/2015	
CHIEF ENGINEER		DATE	
PROGRAM		DATE	

0 1" BAR MEASURES ONE INCH ON ORIGINAL DRAWINGS

METHOW WILDLIFE AREA
RAMSEY CREEK BRIDGE INSTALL
VICINITY MAP AND PLAN VIEW

PROJECT NO.	
SHEET	OF
1	2

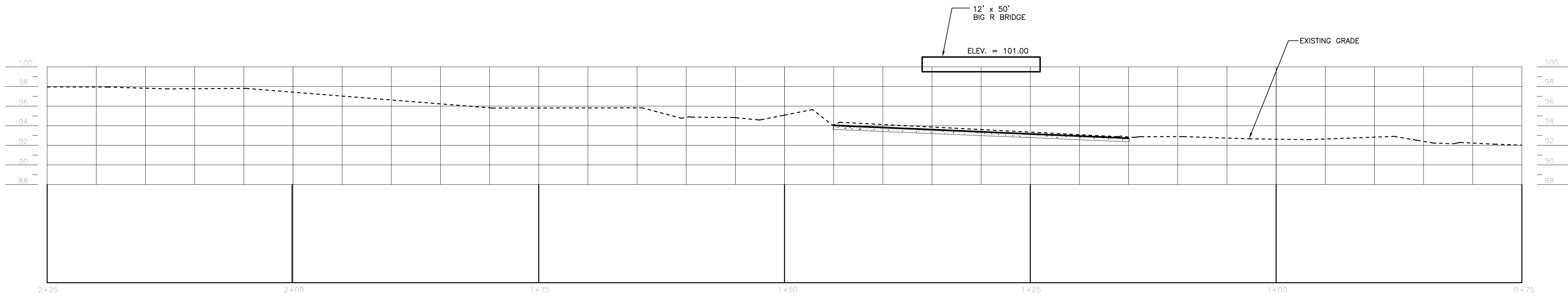

STREAM SECTION
SCALE: 1" = 10'

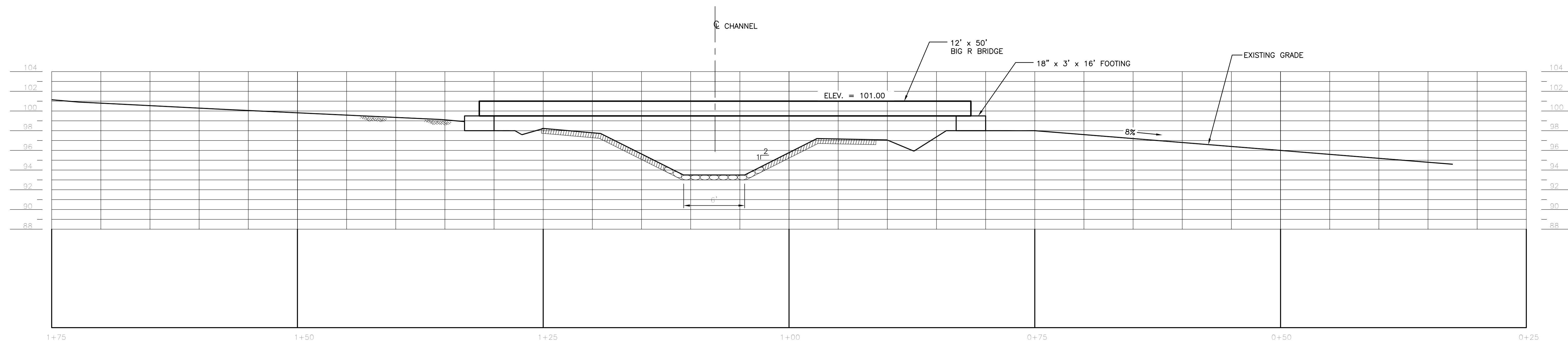
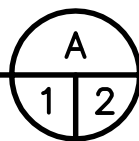

ROAD SECTION
SCALE: 1" = 10'

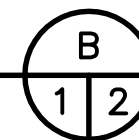

**DO NOT DISTURB
EXISTING CHANNEL**

RAMSEY SITE: 980458

**WASHINGTON STATE
DEPARTMENT OF FISH AND WILDLIFE**

0	1"
BAR MEASURES ONE INCH ON ORIGINAL DRAWINGS	
BY	DESIGNED BY K. K.
CHECKED BY	
CHIEF ENGINEER	DATE
PROGRAM	DATE
APPROVED AND RELEASED FOR CONSTRUCTION	
DATE: 8/27/2015	

**METHOW WILDLIFE AREA
RAMSEY CREEK BRIDGE INSTALL
STREAM AND ROAD SECTIONS**

PROJECT NO.

SHEET **2** OF **2**