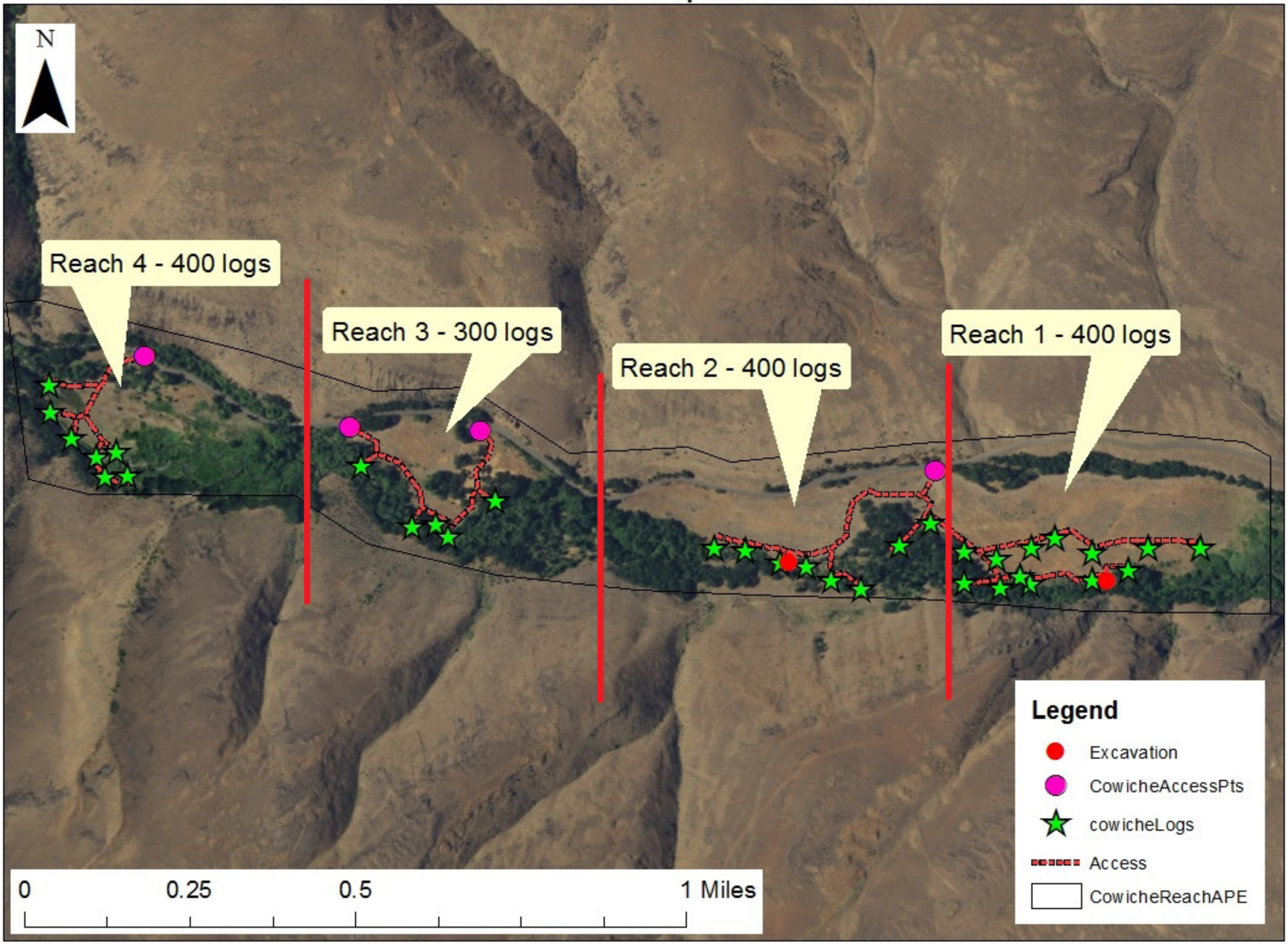South Fork Cowiche Creek Floodplain Restoration 10-3-2016