

Williams Lake – Located approximately 14.5 miles north of Colville and 7.5 miles north of Echo in section 36, Township 30 North, Range 38 East, WM. Williams Lake is 38 acres in surface area.

Rigley Lake – Located 2.5 miles west of Echo in Section 2, Township 36 North, Range 38 East and Section 35, Township 37 North, Range 38 East, WM. Rigley Lake is 7 acres in surface area.

Rocky Lake – Located 3.5 miles south of Colville and 1.5 miles east of Orin in Sections 27 and 34, Township 35 North, Range 35 East, WM. Rocky Lake is 20 acres in surface area.

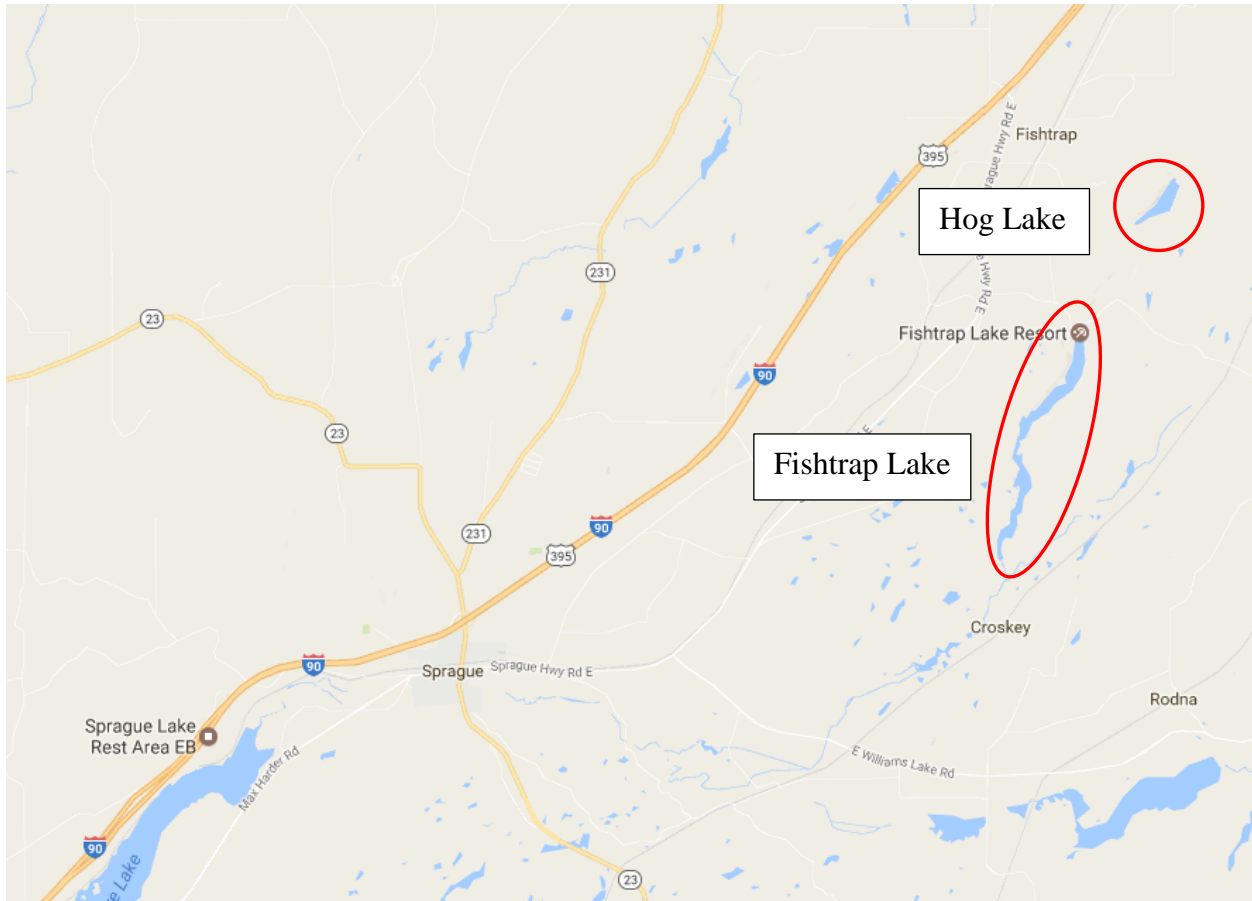

Hog Lake and Hog Canyon Creek (outlet creek from Hog Lake) – Hog Lake is located 9.5 miles NE of Sprague and 12.75 miles SW of Cheney in Sections 19, 20, 29 and 30, Township 22 North, Range 40 East, WM. Hog Lake is 45 acres in surface area. The section of Hog Canyon Creek to be treated flows out of the south end of Hog Lake, in Sections 30 and 31, Township 22 North, Range 40 East, WM. The area to be treated is estimated at 25 acres.

Fishtrap Lake – Located 6.5 miles east of Sprague on the Lincoln/Spokane County line in Section 36, Township 22 North, Range 39 East, Section 31, Township 22 North, Range 40 East, Sections 1, 12 and 13, Township 21 North, Range 39 East, WM. Fishtrap Lake is 202 acres in surface area.

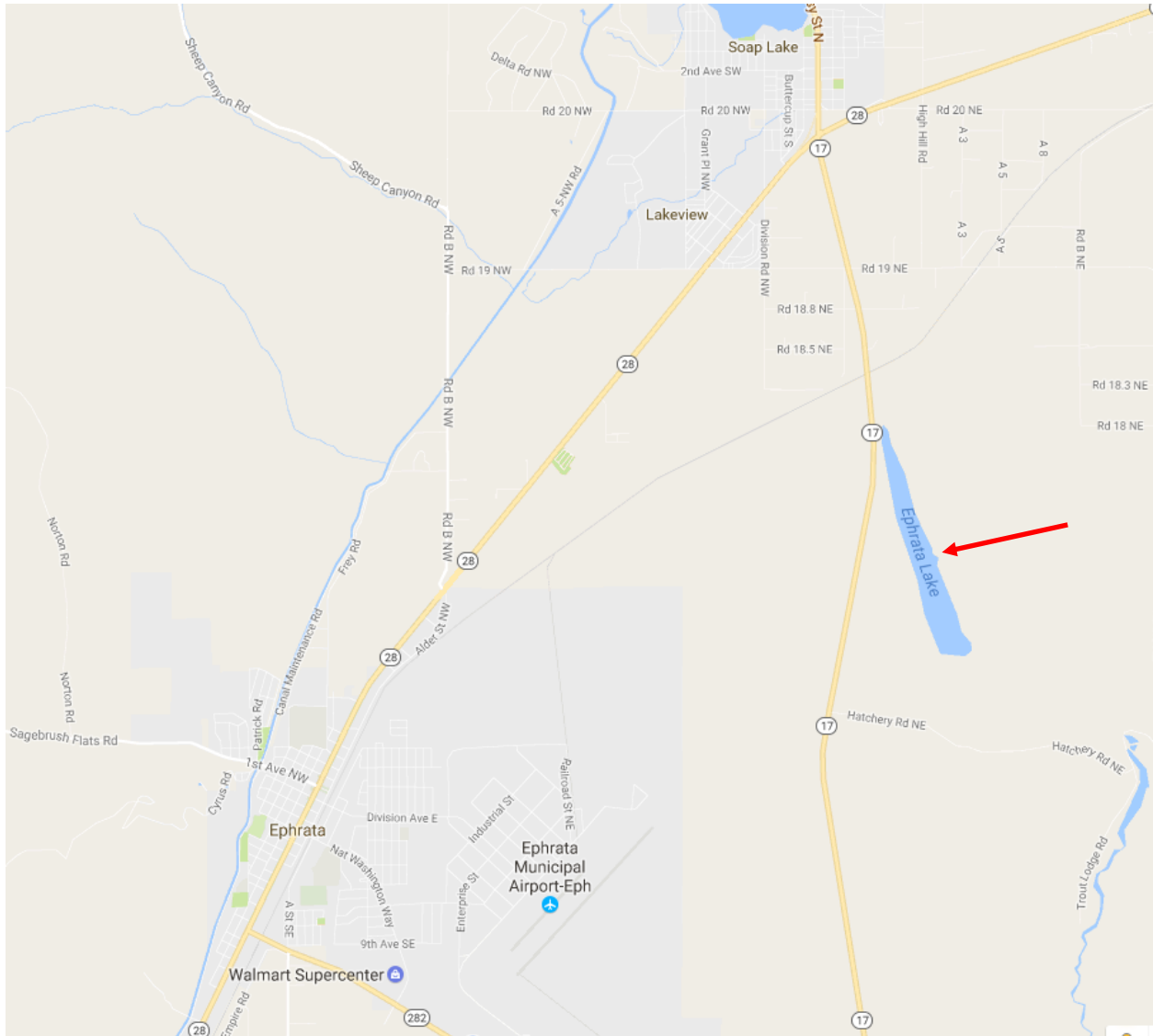

Ephrata Lake – Located approximately 4 miles northeast of Ephrata in section 31, Township 22 North, Range 27 East, Sections 5, 6, 7, and 8, Township 21 North, Range 27 East, WM. Ephrata Lake is 160 acres in surface area.

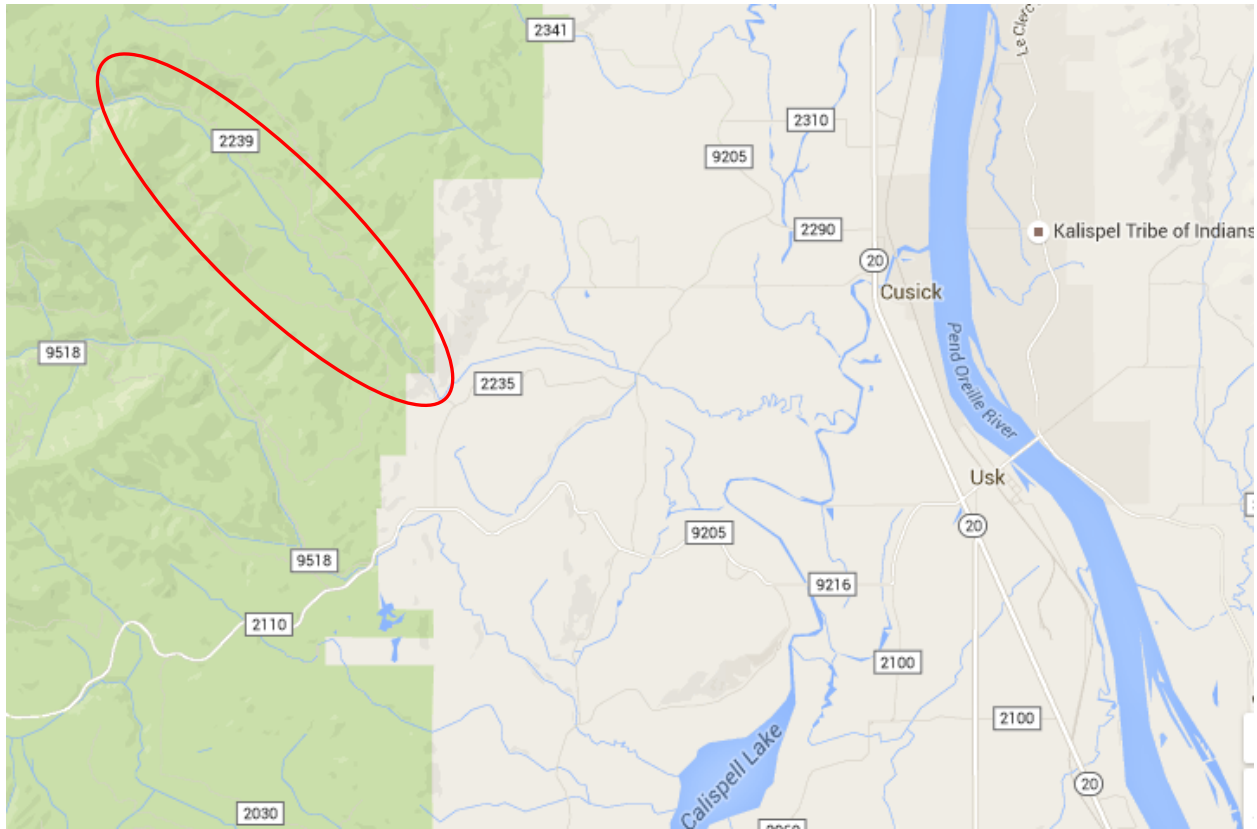

Smalle Creek (Pend Oreille County) is located approximately 5 miles west of Cusick, in Sections 13, 14 and 15, Township 33 North, Range 42 East WM and sections 18, 19, 20 and 29, Township 33 North, Range 43 East WM.

The proposed treatment area on Smalle Creek is estimated to be 5.09 stream miles, but could vary, depending on actual fish-bearing habitat in the main stem of Smalle Creek and its tributaries, to be determined by on-site surveys.



Highline Creek – Located approximately 4 miles east of Metaline Falls in sections 29 and 30, Township 39 North, Range 44 East, WM. The proposed treatment area on Highline Creek is estimated to be 0.7 stream miles.