

# Vicinity Map

REFERENCE:

LOCATION:

PROPOSED PROJECT:

Parcel No. 18130934013

Lower Cowiche Creek Restoration 2017

Parcel No. 18130942017

APPLICANT:

Mid-Columbia Fisheries Enhancement Group

LAT/LONG:

46.625079, -120.583997

IN: Cowiche Creek

NEAR/AT: City of Yakima

ADJACENT PROPERTY OWNERS:

1. Graham Ollard, Parcel No. 18130931002

PAGE 1 OF 4

COUNTY: Yakima

2. Jennifer Gray, Parcel No. 18130934014

DATE: 5/11/2017

STATE: WA

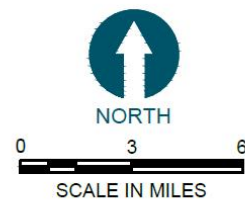
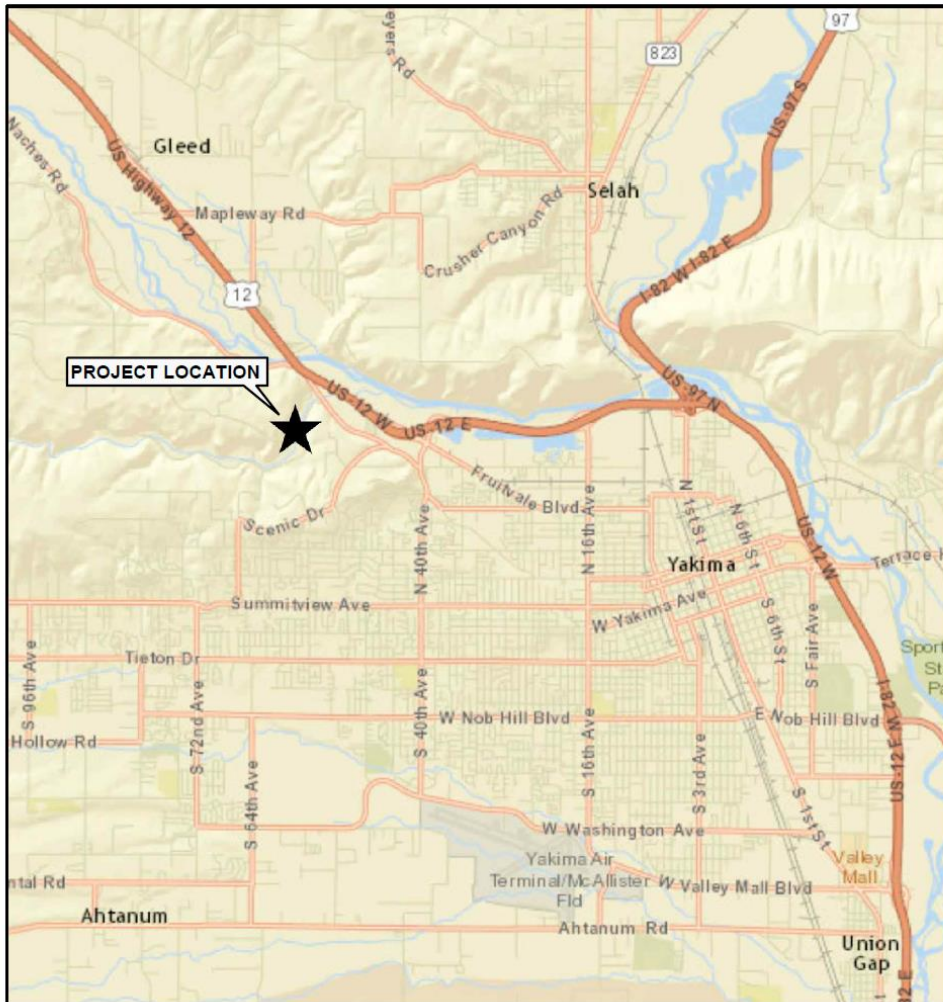

# Parcel Map

REFERENCE NUMBER:

PROPOSED PROJECT:

Lower Cowiche Creek Restoration 2017

APPLICANT NAME:

Mid-Columbia Fisheries Enhancement Group

LOCATION:

Parcel No. 18130934013

Parcel No. 18130942017

SHEET 2 OF 4

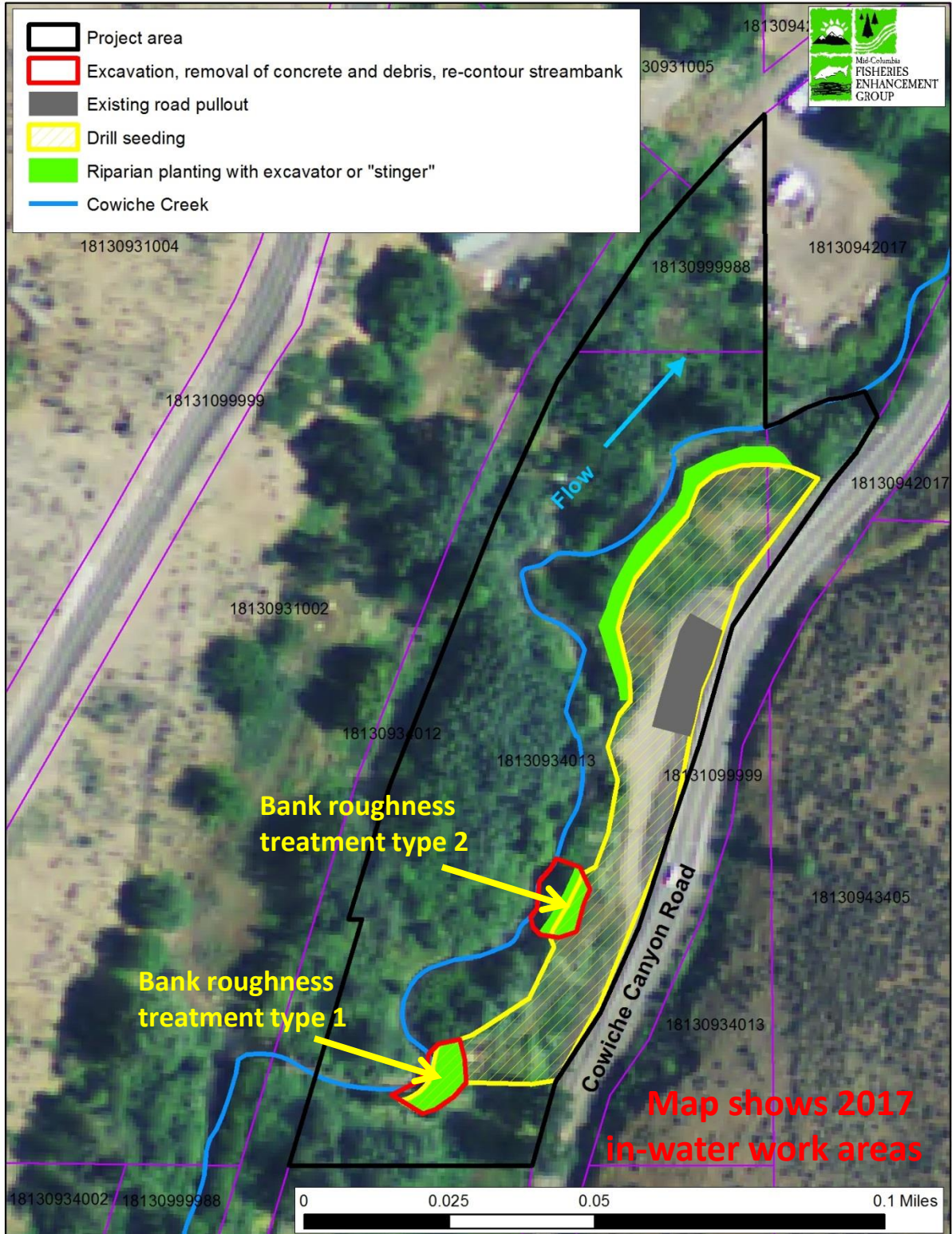

REFERENCE NUMBER:

PROPOSED PROJECT:

Lower Cowiche Creek Restoration 2017

APPLICANT NAME:

Mid-Columbia Fisheries Enhancement Group

LOCATION:

Parcel No. 18130934013

Parcel No. 18130942017

SHEET 3 OF 4

## Bank Roughness Treatment Type 1, Typical Drawing

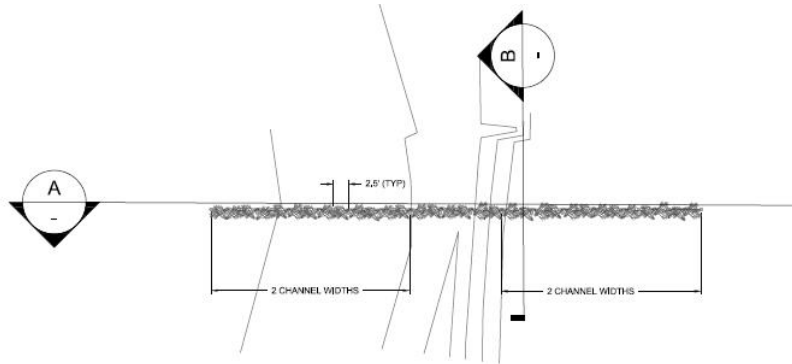

**6 POST LINES TYPICAL PLAN**  
VARIES SCALE: 1" = 10'

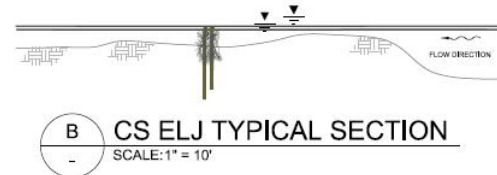

**CS ELJ TYPICAL SECTION**  
SCALE: 1" = 10'

Posts to extend no more than half way across channel

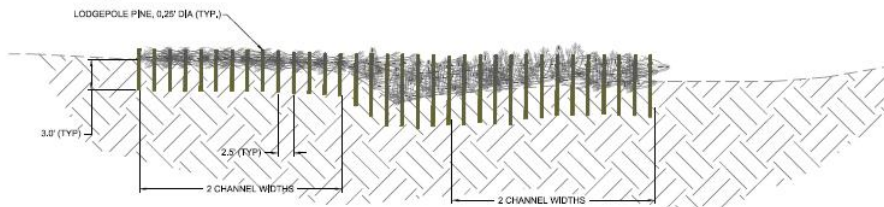

**A CS ELJ TYPICAL PROFILE**  
SCALE: 1" = 10'



SOURCE: Survey from Washington State Department of Transportation. Aerial from ESRI.

HORIZONTAL DATUM: Washington State Plane North, NAD83, U.S. Feet.

VERTICAL DATUM: Mean Lower Low Water (MLLW).

**LEGEND:**

— Existing Contours (2' Interval)

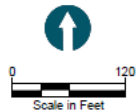

REFERENCE NUMBER:

PROPOSED PROJECT:

Lower Cowiche Creek Restoration 2017

APPLICANT NAME:

Mid-Columbia Fisheries Enhancement Group

LOCATION:

Parcel No. 18130934013

Parcel No. 18130942017

SHEET 4 OF 4

## Bank Roughness Treatment Type 2, Typical Drawing

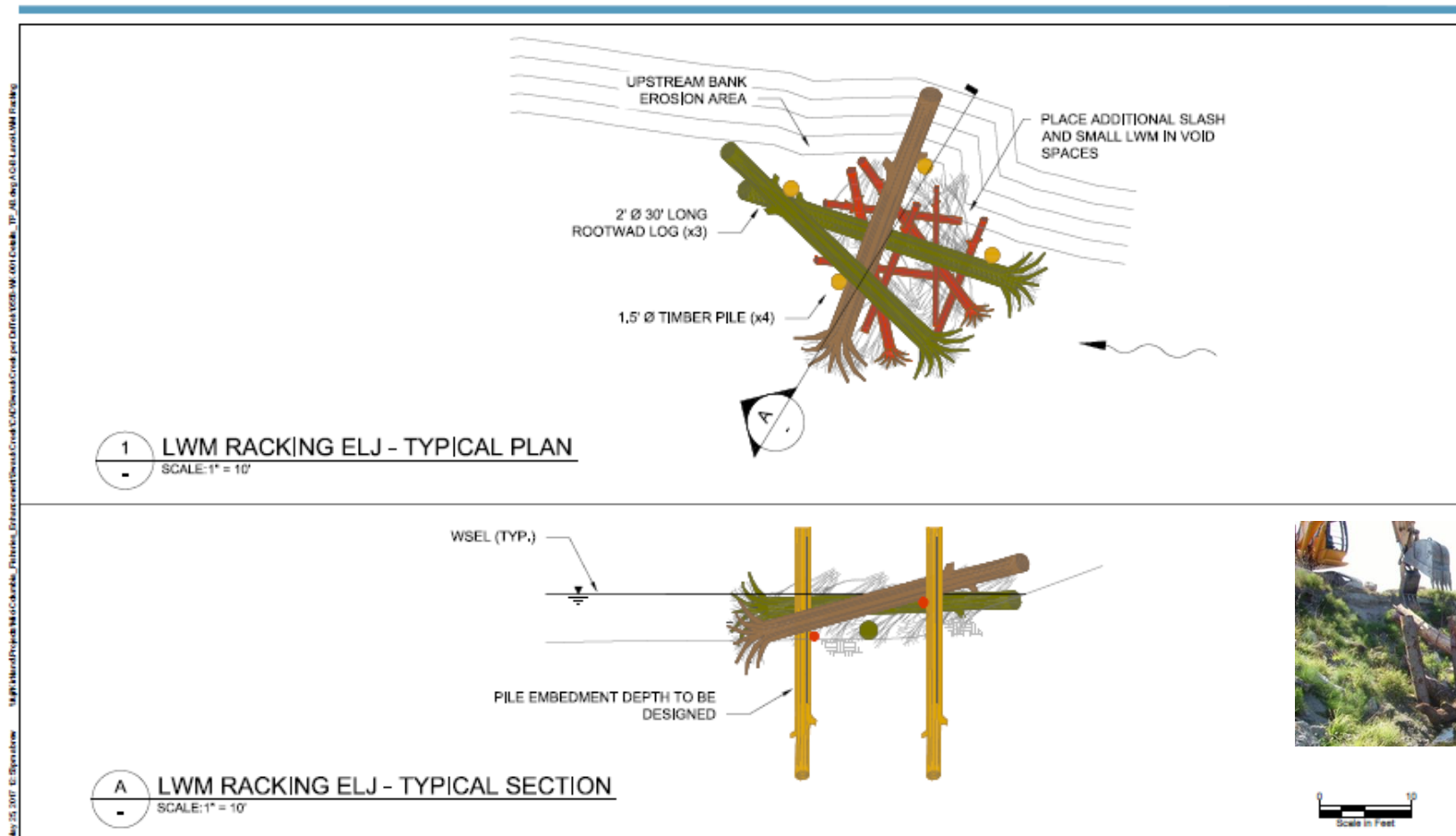

Mid-Columbia Fisheries Enhancement Group, 18130934013, 18130942017, Lower Cowiche Creek Conceptual Restoration, Yakima County, Washington, 2017. All rights reserved. LWM Racking