

**WASHINGTON DEPARTMENT OF FISH AND WILDLIFE**  
**Application for Planting Triploid Grass Carp**

1. Name of Applicant or Organization Ron Voight
2. Address Physical 13201 Morris Rd SE Day Phone: 206-794-8747 cell  
Yelm, WA 98597
3. Name of Lake or Pond to be Planted: Goodwin Lake
4. County: Thurston Township: 16 Range: 2E Section: 06

**Note: A photocopy of a county map showing rivers and streams at the proposed planting location MUST be provided with this application.**

5. Size of lake or pond (1 acre= 208 X 208 ft.) 5 acre Max Depth (ft) 35'
6. Does this pond or lake have public access provided by the city, county, state or federal government or other publicly owned municipality? YES      NO X
- (Answer "NO" for golf course, sewage treatment or fish culture ponds and power or irrigation canals).  
If you answered "NO", go to #8**
7. If you answered "YES" to number 6, are the results of a Lake Restoration Feasibility Study included?  
YES      NO

If you answered "YES" go to # 10 and skip #11.

If you answered "NO", a permit cannot be issued until the standards for a lake restoration study have been met. Please contact your local WDFW regional office to proceed with this study.

8. Total number of waterfront property owners: 1
9. Number of waterfront property owners that support 1 or oppose       
Proposed planting of triploid grass carp.

**Note: The names, addresses and phone numbers of all waterfront property owners and whether or not they support the proposed grass carp introduction MUST be provided with this application.**

10. Have all outlets and/or inlets been screened? YES X NO
- If you answered "NO" you must apply for a Hydraulic Project Approval (HPA) before installing screens. **The Department of Fish and Wildlife will not issue a permit to plant triploid grass carp into waters with unscreened outlets.** If the proposed lake or pond is greater than 20 acres, other permits from the county of jurisdiction may be required to install screens. Please contact your Department of Fish and Wildlife Regional Office for additional direction on this requirement.

11. Please draw a map of the lake or pond as close to scale as possible on the attached sheet. Draw in vegetation types that are present. This map will assist our biologists in determining how many fish to plant into your pond or lake.

Signature of Applicant Ron Voight Date 6-6-17



State of Washington  
**DEPARTMENT OF FISH AND WILDLIFE**

Mailing Address: 600 Capitol Way N - Olympia, Washington 98501-1091 - (360) 902-2200, TDD (360) 902-2207  
Main Office location: Natural Resources Building - 1111 Washington Street SE - Olympia, WA

**Triploid grass carp may be planted in the State of Washington after the required permits and documents are approved. These permits and documents include:**

1. Approval to plant triploid grass carp from the Washington Department of Fish and Wildlife (WDFW)
2. A State Environmental Policy Act (SEPA) determination.
3. Lake Restoration Study (ONLY if lake or pond is public)
4. Hydraulic Project Approval (ONLY if screening is required) (This is an approval that comes only after SEPA is satisfied)
5. Documentation from the United States Fish and Wildlife Service verifying the fish being planted are certified disease free triploid grass carp. (You will receive this from the vendor distributing the fish)

**The following documents are needed to apply for a permit to plant triploid grass carp. Please follow the instructions below to ensure your application will be processed quickly.**

1. The Washington Department of Fish and Wildlife Application for Planting Triploid Grass Carp. (Attached) Follow all instructions and provide accurate answers for each question.
2. A completed Environmental Checklist (attached). We have provided you with information for several of the questions on that list. You must provide the section, township and range of the water body, a daytime phone number where you can be reached, in the event we have questions and sign and date the checklist.
3. A \$94 Application Fee must be mailed with the Application to your Regional Fish and Wildlife office. The application fee is based on a \$70 processing fee and \$24 permit fee.
4. The Washington Department of Fish and Wildlife Fish Stocking Application/Permit (Attached) WDFW staff will complete their on-site evaluation and if your permit meets the State Environmental Policy Act (SEPA) process, you will need to complete this application and mail it to the regional Fish and Wildlife office in your area. You will not be issued a permit if your application does not meet the SEPA requirement and you will be refunded the \$24 permit fee.
5. If your lake or pond is public, the results of a lake restoration study must be provided to the WDFW. Please consult with your local WDFW regional office for additional direction on how to proceed with this requirement.
6. If the body of water to be planted with grass carp flows into another body of water, it will have to be screened. If the waterbody has to be screened you will need a Hydraulic Project Approval (HPA), to obtain said approval you will need to complete a JARPA form. Please consult with your local WDFW regional office prior to installing a screen for additional direction on this requirement.

**\*Please send all documents to the Department's regional office, which has jurisdiction in the county of your lake or pond. Your application may take approximately six to eight weeks to process. If you have any questions, please contact the same regional office where you submitted your application.**



# FISH STOCKING APPLICATION/PERMIT

To Stock Live Fin Fish, Viable Eggs or Gametes

(Please print or type items 1- 4, sign/date item 7 and return to the WDFW Regional Office nearest you)



Region 1  
2315 North Discovery Place  
Spokane Valley, WA 99216-1566

Region 2  
1550 Alder Street NW  
Ephrata, WA 98823-9699

Region 3  
1701 South 24th Avenue  
Yakima, WA 98902-5720

Region 4  
16018 Mill Creek Boulevard  
Mill Creek, WA 98012-1541

Region 5  
2108 Grand Boulevard  
Vancouver, WA 98661  
WA DEPT FISH & WILDLIFE  
MONTESANO

Region 6  
48 Devonshire Road  
Montesano, WA 98563

RECEIVED

JUN 09 2017

1. Name of Applicant: Ron Voight

Phone number: 206-794-8747

Mailing address: P.O. Box 1284

City: Yelm State: Washington

98597

WDFW Aquatic Farm Registration # (for commercial aquaculture facilities only):

2. Species: Grass Carp

Number (fish or eggs):

3. Destination (name of facility/receiving waters): Goodwin Lake

County: Thurston

Sec. 06

Twnshp. 16

Rng. 2E

4. Source of fish/eggs: Facility name: Nisqually Trout Farms Inc Phone number: 360-491-7440

Physical Location: 5780 Martin Way

City: Lacey

State: WA Zip: 98516

Mailing Address: Same as above

City:

State: WA Zip:

WDFW Aquatic Farm Registration # (for commercial sources in Washington): #8164-01

5. Stocking fee = \$24.00 Refundable if application is not approved.

6. Processing fee = \$70.00 Non-refundable.

Total Fees = \$94.00 (Make check or money order out to: Washington Department of Fish and Wildlife)

7. Applicant's Signature Ron Voight Date 6-6-17

NOTE: It is unlawful to stock fish without a permit issued by the Director or his/her designee. Failure to comply with any provisions of this permit or to perform any act not included in this permit shall be grounds for revocation of this permit and may constitute a gross misdemeanor.

## INFORMATION BELOW TO BE COMPLETED BY WDFW PERSONNEL

Provisions \_\_\_\_\_

Expiration date \_\_\_\_\_

☐ Additional provisions attached

Approved ☐ Not Approved ☐ Regional Fish Program Manager \_\_\_\_\_ Date \_\_\_\_\_

(If source is WDFW certified, no additional signatures required)

## MAP OF LAKE OR POND

Please include distribution of each vegetation type. Irrigation and power canal applicants need only provide estimated acres of each plant type.

Please use the space below to draw a map of your water as close to scale as possible. Also draw in the approximate areas that are covered by each type of plant and properly label each. Plant coverage estimates should be made in July or August or from your best recollection of that time period.

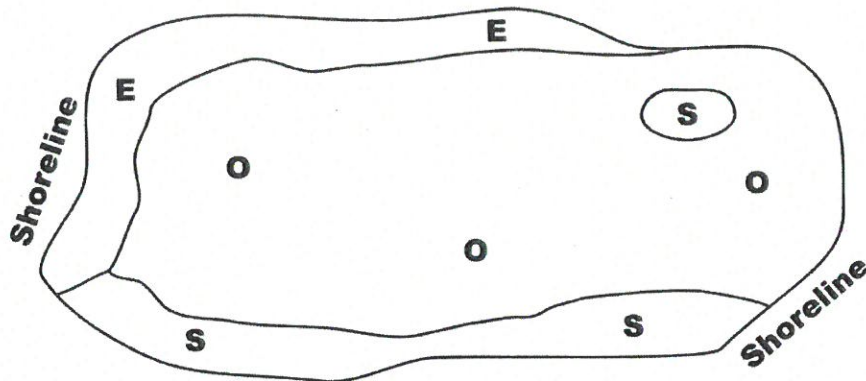

E- Emergent Plants  
S- Submerged Plants  
O- Open Water

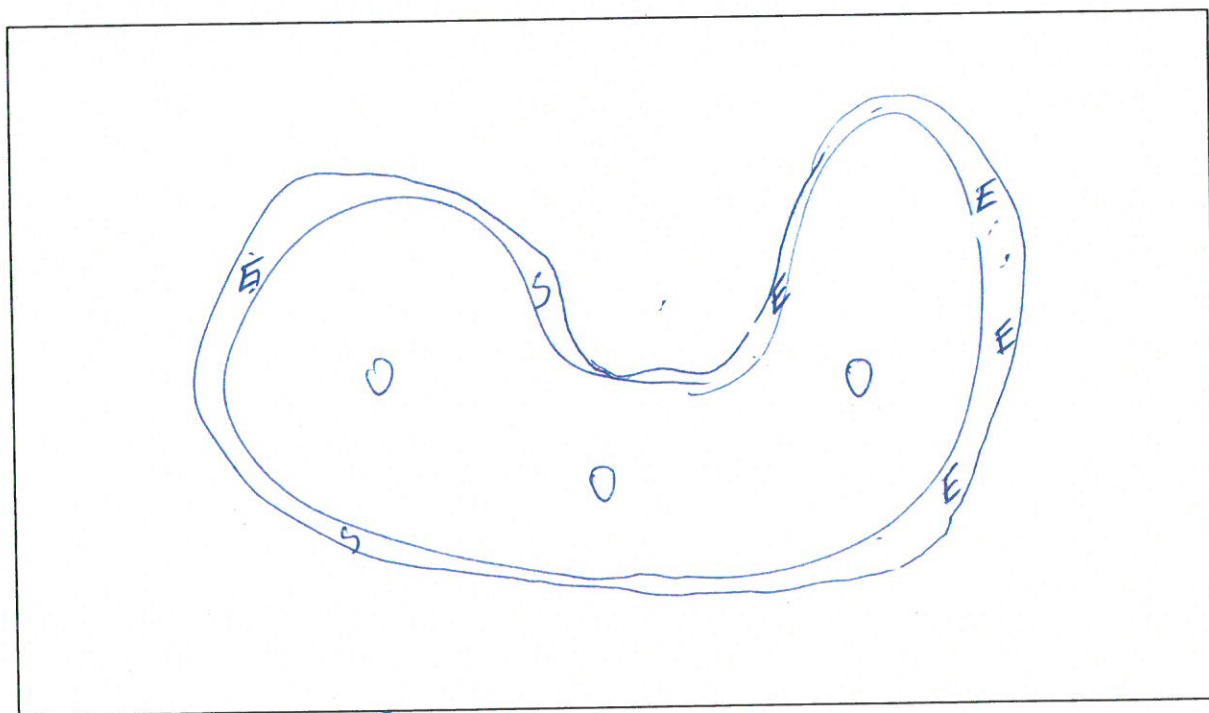

Name of Applicant Ron Voight

Name of Lake or Pond Goodwin Lake



State of Washington  
DEPARTMENT OF FISH AND WILDLIFE

Habitat Program: 600 Capitol Way N., Olympia Washington 98501-1091 - (360) 902-2534

ENVIRONMENTAL CHECKLIST  
(WAC 197-11-960)

A. BACKGROUND

1. Name of proposed project if applicable:

Plant triploid (sterile) grass carp to control aquatic vegetation.

2. Name of applicant: *Ron Voight*

3. Address and phone number of applicant and contact person: *physical - 13201 Morris Rd SE*  
*P.O. Box 1284 Yelm, Wa. 98597*      *206-794-8747*      *Yelm*

4. Date of checklist prepared:

*6-6-17*

5. Agency requesting checklist: Washington Department of Fish and Wildlife

6. Proposed timing or schedule (include phasing, if applicable):

*ASAP*

7. Do you have any plans for future additions, expansions or further activity related to or connected with this proposal? If yes, explain: YES, may need to restock, in five years or more, due to predation or natural die off.

*Yes the above reasons* ↑

8. List any environmental information you know about that has been prepared or will be prepared, directly related to this proposal:

*do not know*

9. Do you know whether applications are pending for government approvals of other proposals directly affecting the property covered by your proposal? If yes, explain:

No.

*No*

10. List any government approvals or permits that will be needed for your proposal, if known:

- Planting permit from Washington Department of Fish and Wildlife.
- Certificate from U.S. Fish and Wildlife Service that the fish shipped are triploids (sterile) and certification that the fish show no sign of disease.



11. Give a brief, complete description of your proposal, including the proposed use and the size of the project. There are several questions later in this checklist that ask you to describe certain aspects of your proposal. You do not need to answer those on this page.

a. Plant triploid grass carp to control aquatic vegetation.

12. Location of proposal. Give sufficient information for a person to understand the precise location of your proposed project, including: **street address, if any, and section, township and range (required)**. If a proposal would occur over a range of areas, provide the range or boundaries of the site(s). Provide a legal description and site plan, if reasonably available. **A copy of a vicinity map or topographic map is required.** While you should submit any plans required by the agency, you are not required to duplicate maps or detailed plans submitted with any permit applications related to this checklist.

133<sup>rd</sup> Ave SE and Morris Rd SE in yelm wa.  
Township 16 Range 2E Section 06 13201 Morris Rd SE yelm

B. ENVIRONMENTAL ELEMENTS

1. EARTH

- a. General description of the site (circle one): Flat, rolling, hilly, steep slopes, mountainous, other:
- b. What is the steepest slope on the site (approximate percent slope)?  
10 to 15%
- c. What general types of soils are found on the site (for example: clay, sand, gravel, peat, muck)? If you know the classification of agricultural soils, specify them and not any prime farmland.  
Do not know
- d. Are there surface indications or history of unstable soils in the immediate vicinity? If so, describe:  
No
- e. Describe the purpose, type and approximate quantities of any filling or grading proposed. Indicate source of fill.  
does not apply
- f. Could erosion occur as a result of clearing, construction or use? If so, generally describe:  
No
- g. About what percent of the site will be covered with impervious surfaces after project construction (for example: asphalt or buildings)?  
None / does not apply
- h. Proposed measures to reduce or control erosion, or other impacts to the earth, if any:  
None / does not apply



State of Washington  
DEPARTMENT OF FISH AND WILDLIFE

Habitat Program: 600 Capitol Way N., Olympia Washington 98501-1091 - (360) 902-2534

ENVIRONMENTAL CHECKLIST  
(WAC 197-11-960)

A. BACKGROUND

1. Name of proposed project if applicable:

Plant triploid (sterile) grass carp to control aquatic vegetation.

2. Name of applicant: *Ron Voight*

3. Address and phone number of applicant and contact person: *physical - 13201 Morris Rd SE  
P.O. Box 1284 Yelm, Wa. 98597 206-794-8747 yelm*

4. Date of checklist prepared:

*6-6-17*

5. Agency requesting checklist: Washington Department of Fish and Wildlife

6. Proposed timing or schedule (include phasing, if applicable):

7. Do you have any plans for future additions, expansions or further activity related to or connected with this proposal? If yes, explain: YES. may need to restock. in five years or more. due to predation or natural die off.

*Yes the above reasons ↑*

8. List any environmental information you know about that has been prepared or will be prepared, directly related to this proposal:

*do not know*

9. Do you know whether applications are pending for government approvals of other proposals directly affecting the property covered by your proposal? If yes, explain:

No.

*No*

10. List any government approvals or permits that will be needed for your proposal, if known:

- Planting permit from Washington Department of Fish and Wildlife.
- Certificate from U.S. Fish and Wildlife Service that the fish shipped are triploids (sterile) and certification that the fish show no sign of disease.



11. Give a brief, complete description of your proposal, including the proposed use and the size of the project. There are several questions later in this checklist that ask you to describe certain aspects of your proposal. You do not need to answer those on this page.

a. Plant triploid grass carp to control aquatic vegetation.

12. Location of proposal. Give sufficient information for a person to understand the precise location of your proposed project, including: **street address, if any, and section, township and range (required)**. If a proposal would occur over a range of areas, provide the range or boundaries of the site(s). Provide a legal description and **site plan**, if reasonably available. **A copy of a vicinity map or topographic map is required.** While you should submit any plans required by the agency, you are not required to duplicate maps or detailed plans submitted with any permit applications related to this checklist.

133<sup>rd</sup> Ave SE and Morris Rd SE in yelm wa.  
Township 16 Range 2E Section 06 13201 Morris Rd SE yelm

B. ENVIRONMENTAL ELEMENTS

1. EARTH

- a. General description of the site (circle one): Flat, rolling, hilly, steep slopes, mountainous, other:
- b. What is the steepest slope on the site (approximate percent slope)?  
10 to 15%
- c. What general types of soils are found on the site (for example: clay, sand, gravel, peat, muck)? If you know the classification of agricultural soils, specify them and not any prime farmland.  
Do not know
- d. Are there surface indications or history of unstable soils in the immediate vicinity? If so, describe:  
No
- e. Describe the purpose, type and approximate quantities of any filling or grading proposed. Indicate source of fill.  
does not apply
- f. Could erosion occur as a result of clearing, construction or use? If so, generally describe:  
No
- g. About what percent of the site will be covered with impervious surfaces after project construction (for example: asphalt or buildings)?  
None / does not apply
- h. Proposed measures to reduce or control erosion, or other impacts to the earth, if any:  
None / does not apply



2. AIR

- a. What type of emissions to the air would result from the proposal (for example: dust automobile, odors, industrial wood smoke) during construction and when the project is completed? If any, generally describe and give approximate quantities if known.

*None / does not apply*

- b. Are there any off-site sources of emissions or odor that may affect your proposal? If so, generally describe:

*No*

- c. Proposed measures to reduce or control emissions or other impacts to air, if any:

*None / Does not apply*

3. WATER

a. Surface

1. Is there any surface water body on the immediate vicinity of the site (including year-round and season streams, saltwater, lakes, ponds or wetlands)? If yes, describe type and provide names. If appropriate, state what stream or river it flows into.

*do not know*

2. Will the project require any work over, in or adjacent to (within 200 feet) the described waters? If yes, please describe and attach available plans.

*No*

3. Estimate the amount of fill and dredge material that would be placed in or removed from surface water or wetlands and indicate the area of the site that would be affected. Indicate the source of fill material.

*None / does not apply*

4. Will the proposal require surface water withdrawals or diversions? Give general description, purpose and approximate quantities if known.

*No*

5. Does the proposal lie within a 100-year floodplain? YES NO  
If yes, note location on the site plan.

6. Does the proposal involve any discharges of waste material to surface waters? If so, describe the type of waste and anticipated volume of discharge.

*No*

b. Ground

1. Will ground water be withdrawn or will water be discharged to ground water? Give general description, purpose and approximate quantities, if known.  
*No*
2. Describe waste material that will be discharged into the ground from septic tanks or other sources, if any (for example: domestic sewage, industrial, containing the following chemicals, agricultural). Describe the general size of the system, the number of such systems, the number of houses to be served (if applicable) or the number of animals or humans the system(s) are expected to serve.  
*None / Does not apply*

c. Water Runoff (including storm water):

1. Describe the source of runoff (including storm water) and method of collection and disposal, if any (including quantities, if known). Where will this water flow? Will this water flow into other waters? If so, describe.  
*None / does not apply*
2. Could waste materials enter ground or surface waters? If so, generally describe.  
*No*
3. Proposed measures to reduce or control surface, ground and runoff water impacts, if any:  
*None / does not apply*

4. PLANTS

a. Check or circle types of vegetation found on the site:

☒ deciduous tree: alder, maple, aspen, other

☒ evergreen tree: fir, cedar, pine, other

☒ shrubs

☒ grass

☐ pasture

☐ crop or grain

☐ wet soil plants: cattail, buttercup, bulrush, skunk cabbage, other

☐ water plants: water lily, eelgrass, milfoil, other

☐ other types of vegetation



- b. What kind and amount of vegetation will be removed or altered?

Grass on lake edges

- c. List threatened and endangered species (of plants) known to be on or near the site.

None

- d. Proposed landscaping, use of native plants or other measures to preserve or enhance vegetation on the site if any:

Does not apply

5. ANIMALS

- a. Circle any birds or animals that have been observed on or near the site or are known to be on or near the site:

Birds: hawk, heron, eagle, songbirds, other:

Mammals: deer, bear, elk, beaver, other:

Fish: bass, salmon, trout, herring, shellfish, other: \_\_\_\_\_

- b. List any threatened or endangered species known to be on or near the site.

Do not know

- c. Is the site part of a migration route? If so, explain.

No

- d. Proposed measures to preserve and enhance wildlife, if any:

None

6. ENERGY AND NATURAL RESOURCES

- a. What kinds of energy (electric, natural gas, oil, wood stove, solar) will be used in order to meet the completed project's energy needs? Describe whether it will be used for heating, manufacturing, etc.

None / does not apply

- b. Would your project affect the potential use of solar energy by adjacent properties? If so, generally describe.

No

- c. What kinds of energy conservation features are included in the plans of this proposal? List other proposed measures to reduce or control energy impacts, if any:

None / does not apply

7. ENVIRONMENTAL HEALTH

- a. Are there any environmental health hazards, including exposure to toxic chemicals, risk of fire and explosion, spill or hazardous waste that could occur as a result of this proposal.

*None / does not apply*

1. Describe special emergency services that might be required.

*None / does not apply*

2. Proposed measures to reduce or control environmental health hazards.

*None / does not apply*

b. Noise

1. What types of noise exist in the area that may affect your project (for example: traffic, equipment, operation, other)?

*None / does not apply*

2. What types and levels of noise would be created by or associated with the project on a short-term or long-term basis (for example: traffic, construction, operation, other)? Indicate what hours noise would come from the site.

*None / does not apply*

3. Proposed measures to reduce or control noise impacts, if any:

*None / does not apply*

8. LAND AND SHORELINE USE

1. What is the current use of the site and adjacent properties?

*lake and my house*

2. Has the site been used for agriculture? If so, describe?

*The lake is on a 42 acre plot - It is in open space*

3. Describe any structures on the site.

*My house.*

4. Will any structures be demolished? If so, what?

*No*

5. What is the current zoning classification of the site?

*R-5*

6. What is the current comprehensive plan designation of the site?

*Do not know*

7. If applicable, what is the current shoreline master program designation of the site?

*Do not know*



8. Has any part of the site been classified as an "environmentally sensitive" area? If so, specify.

*No*

9. Approximately how many people, would reside or work in the completed project?

*Two*

10. Approximately how many people would the completed project displace?

*None / does not apply*

11. Proposed measures to avoid or reduce displacement impacts, if any:

*None / does not apply*

12. Proposed measures to ensure the proposal is compatible with existing and projected land uses and plans, if any:

*None / does not apply*

#### 9. HOUSING

1. Approximately how many units would be provided, if any? Indicate whether high, middle or low-income housing.

*None / Does not apply*

2. Approximately how many units, if any would be eliminated? Indicate high, middle or low-income housing.

*None / Does not apply*

3. Proposed measures to reduce or control housing impacts, if any:

*None / Does not apply*

#### 10. AESTHETICS

1. What is the tallest height of any proposed structure(s), not including antennas; what is the principal exterior building material(s) proposed?

*None / does not apply*

2. What views in the immediate vicinity would be altered or obstructed?

*None / does not apply*

3. Proposed measures to reduce or control aesthetic impacts, if any:

*None / does not apply*

#### 11. LIGHT AND GLARE

1. What type of light or glare will the proposal produce? That time of day would it mainly occur?

*None / does not apply*

2. Could light or glare from the finished project be a safety hazard or interfere with views?

No

3. What existing off-site sources of light or glare may affect your proposal?

None / does not apply

4. Proposed measures to reduce or control light and glare impacts, if any:

None / does not apply

## 12. RECREATION

1. What designated and informal recreational opportunities are in the immediate vicinity?

None / does not apply

2. Would the proposed project displace any existing recreational uses? If so, describe.

No

3. Proposed measures to reduce or control impacts on recreation, including recreational opportunities to be provided by the project or applicant, if any:

None / does not apply

## 13. HISTORIC AND CULTURAL PRESERVATION

1. Are there places or objects listed on, or proposed for, national, state or local preservation registers known to be on or next to the site? If so, generally describe.

Do not know

2. Generally describe any landmarks or evidence of historic, archaeological, scientific or cultural importance known to be on or next to the site.

None / does not apply

3. Proposed measures to reduce or control impacts, if any:

None / does not apply

## 14. TRANSPORTATION

1. Identify public streets and highways serving the site, and describe proposed access to the existing street system. Show on site plans, if any.

Does not apply

2. Is the site currently served by public transit? If no, what is the approximate distance to the nearest transit stop?

No

3. How many parking spaces would the completed project have?

None / does not apply



4. How many would the project eliminate? *None / does not apply*
5. Will the proposal require any new roads or streets, or improvements to existing roads or streets, not including driveways? If so, generally describe (indicate whether public or private). *No*
6. Will the project use (or occur in the immediate vicinity of) water, rail or air transportation? If so, generally describe. *No*
7. How many vehicular trips per day would be generated by the completed project? If known, indicate when peak volumes would occur *None / does not apply*
8. Proposed measures to reduce or control transportation impacts, if any: *None / does not apply*

15. PUBLIC SERVICES

1. Would the project result in an increased need for public services (for example: fire protection, police protection, health care, schools, other)? If so, generally describe. *No*
2. Proposed measures to reduce or control direct impacts on public services. *No*

16. UTILITIES

1. Circle utilities currently available at the site: electricity, natural gas, water, refuse service, telephone, sanitary sewer, septic system, other: *None / does not apply*
2. Describe the utilities that are proposed for the project, the utility providing the service and the general construction activities on the site or in the immediate vicinity that might be needed. *None / does not apply*

17. SIGNATURE

The above answers are true and complete to the best of my knowledge. I understand that the lead agency is relying on them to make its decision.

SIGNATURE

*Ron Vojtko*

DATE SUBMITTED

*6-6-17*





Google Maps Goodwin Lake

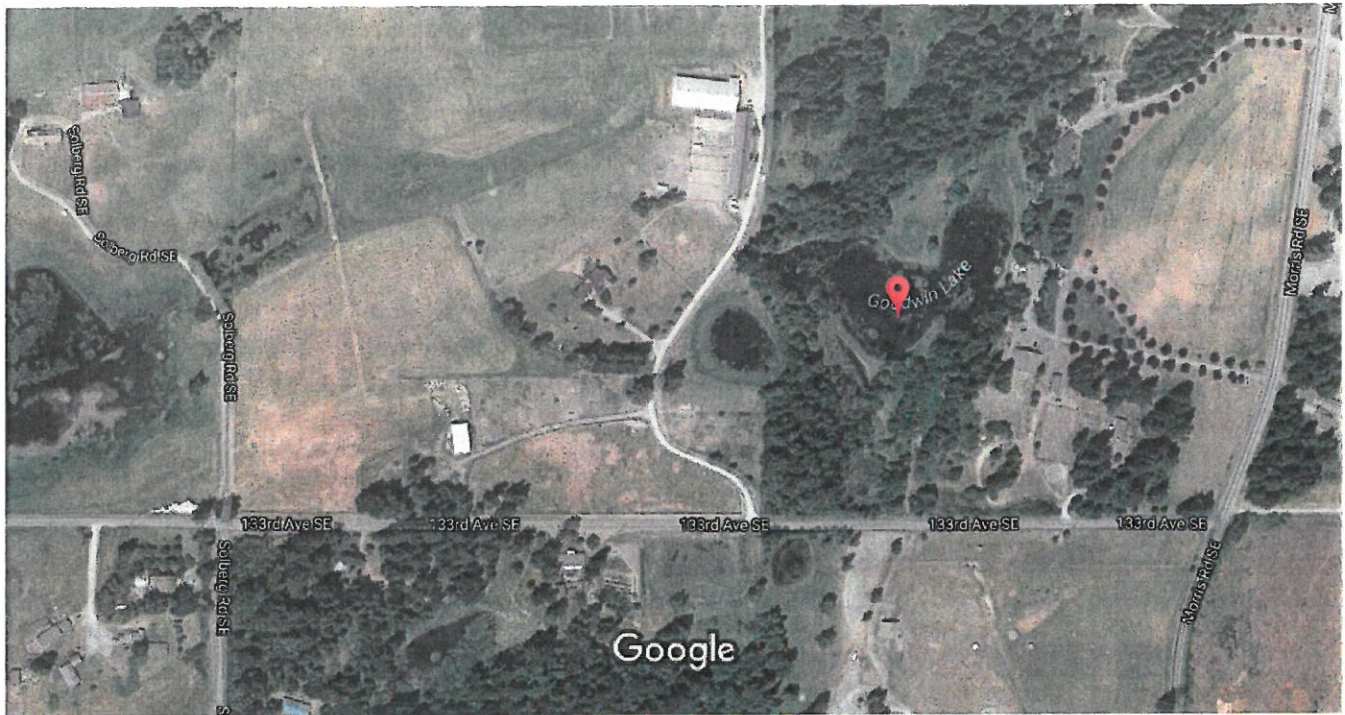

Imagery ©2017 DigitalGlobe, U.S. Geological Survey, USDA Farm Service Agency, Map data ©2017 Google  
United States

200 ft

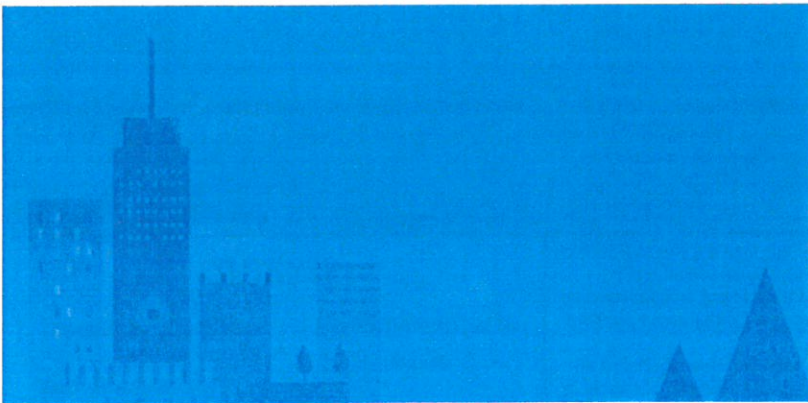

Goodwin Lake  
Washington 98597



# Thurston County Map

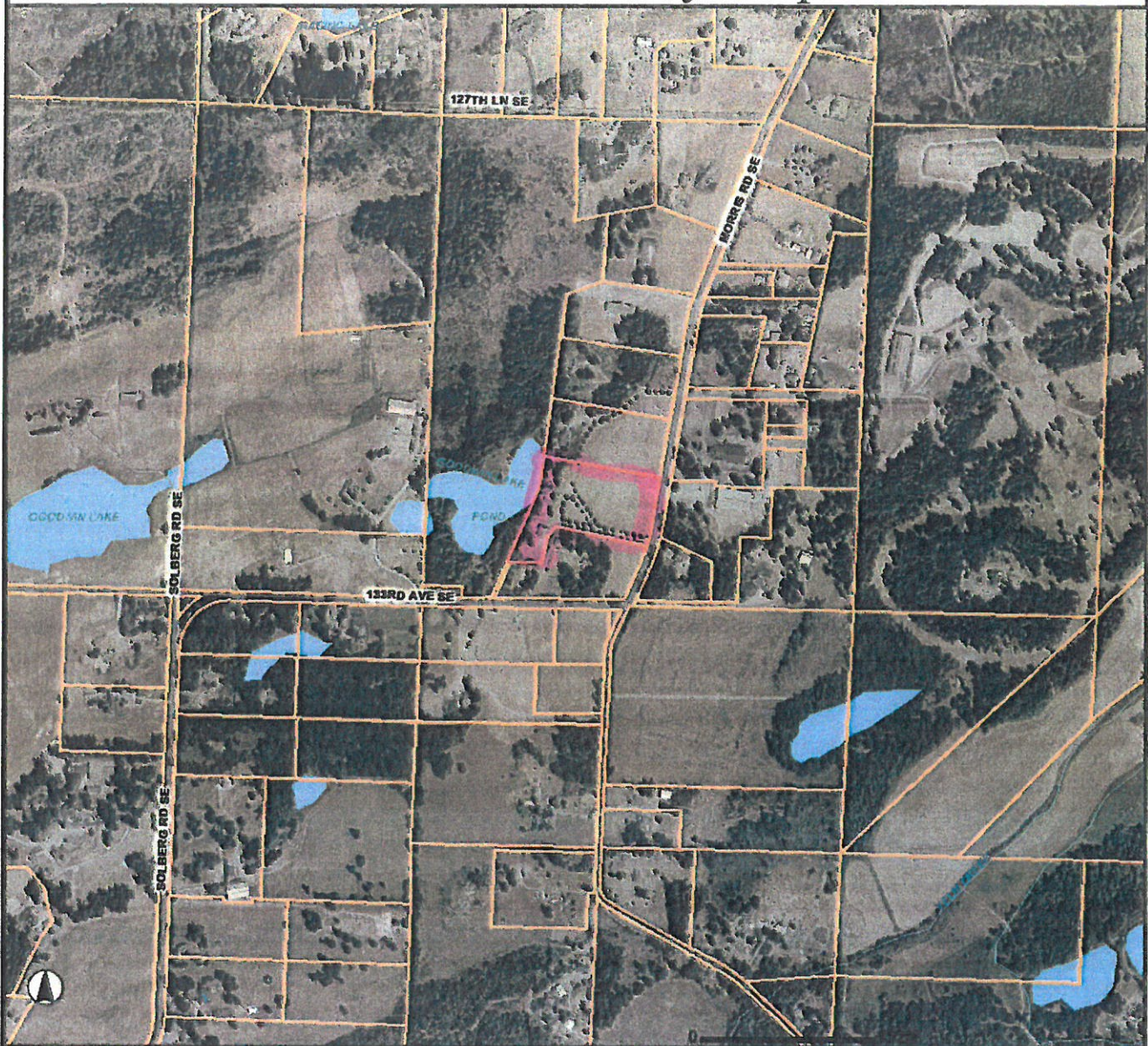

Disclaimer: Thurston County makes every effort to ensure that this map is a true and accurate representation of the work of County government. However, the County and all related personnel make no warranty, expressed or implied, regarding the accuracy, completeness or convenience of any information disclosed on this map. Nor does the County accept liability for any damage or injury caused by the use of this map.

To the fullest extent permissible pursuant to applicable law, Thurston County disclaims all warranties, express or implied, including, but not limited to, implied warranties of merchant ability, data fitness for a particular purpose, and non-infringements of proprietary rights.

Under no circumstances, including, but not limited to, negligence, shall Thurston County be liable for any direct, indirect, incidental, special or consequential damages that result from the use of, or the inability to use, Thurston County materials.

**Thurston  
GeoData  
Center**

© 2017 - Thurston County GeoData Center  
929 Lakeridge Drive SW, Suite 216, 2nd Floor  
Olympia, WA 98502-6031

## LEGEND

- |                 |              |
|-----------------|--------------|
| Major Roads     | Flood Zones  |
| Roads           | Water Bodies |
| Streams         | Zoning       |
| Contours        | Cities       |
| Wetlands        | Parcels      |
| Wetland Buffers |              |



# Thurston County Map

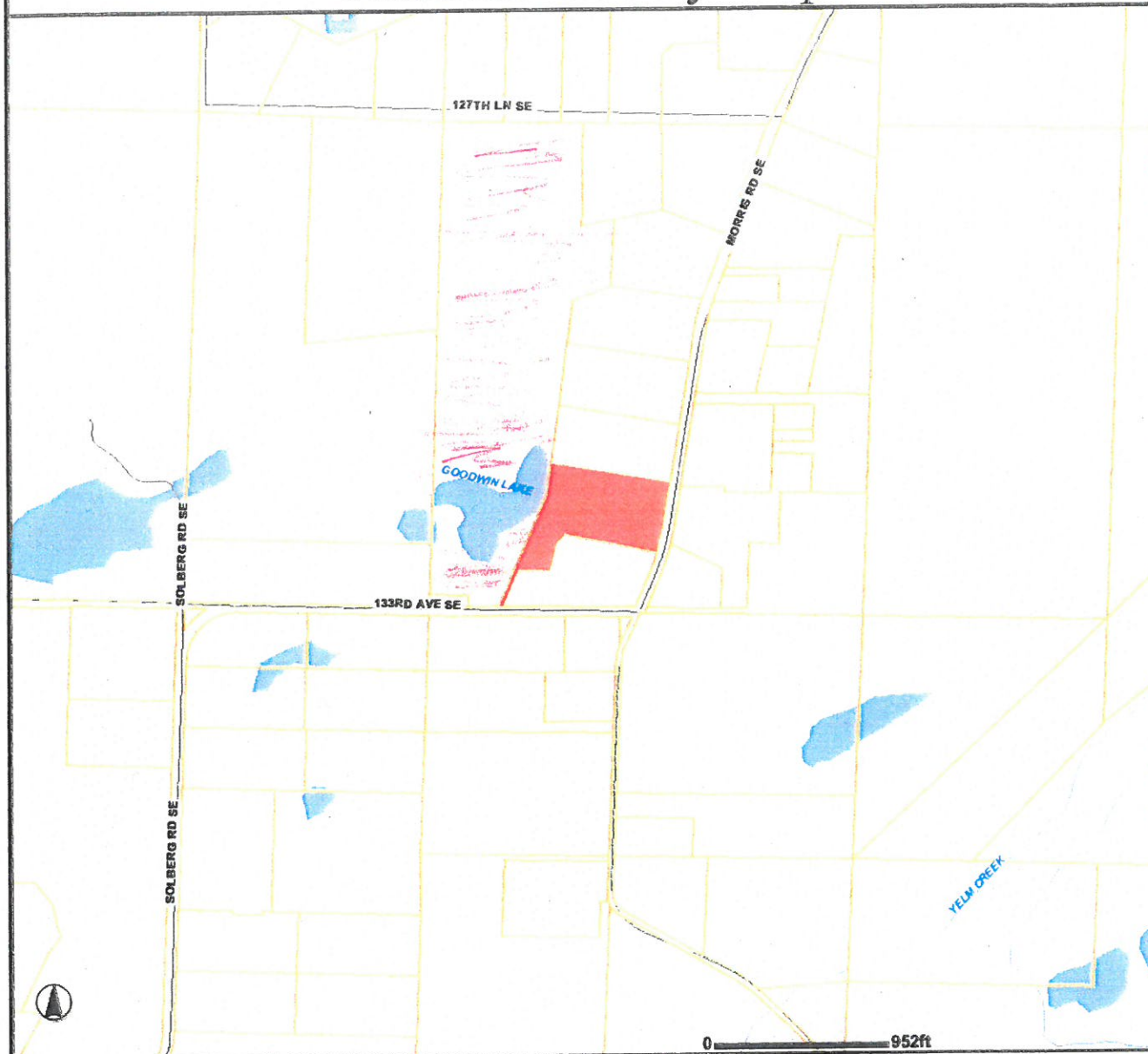

Disclaimer: Thurston County makes every effort to ensure that this map is a true and accurate representation of the work of County government. However, the County and all related personnel make no warranty, expressed or implied, regarding the accuracy, completeness or convenience of any information disclosed on this map. Nor does the County accept liability for any damage or injury caused by the use of this map.

To the fullest extent permissible pursuant to applicable law, Thurston County disclaims all warranties, express or implied, including, but not limited to, implied warranties of merchantability, data fitness for a particular purpose, and non-infringements of proprietary rights. Under no circumstances, including, but not limited to, negligence, shall Thurston County be liable for any direct, indirect, incidental, special or consequential damages that result from the use of, or the inability to use, Thurston County materials.

**Thurston  
GeoData  
Center**

© 2017 - Thurston County GeoData Center  
929 Lakeridge Drive SW, Suite 216, 2nd Floor  
Olympia, WA 98502-6031

## LEGEND

- |                 |              |
|-----------------|--------------|
| Major Roads     | Flood Zones  |
| Roads           | Water Bodies |
| Streams         | Zoning       |
| Contours        | Cities       |
| Wetlands        | Parcels      |
| Wetland Buffers |              |

**FISH PROGRAM**  
**Grass Carp Stocking Recommendation**

Name of Applicant: Ronald Voight

Name of Water: Goodwin Lake

Area Fish Biologist Recommendation: Gabe Madel

Approve ☒

Deny ☐

Comments:

Return to Bonnie Staller with application documents and note Approve/Deny.

I visited the lake & there is no inlet/outlet or connection  
to Yelm Creek

Gabe Madel  
Signature

8/18/17  
Date

**Regional Fish Program Manager Recommendation**

Approve \_\_\_\_\_

Deny \_\_\_\_\_

Comments:

\_\_\_\_\_  
Signature (Please Print Your Name as well as Signature)

\_\_\_\_\_  
Date

Send copy to Teresa A. Eturaspe, SEPA/NEPA Coordinator

**HABITAT PROGRAM**  
**Grass Carp Stocking Recommendation**

Name of Applicant Ron Voight Name of Water: Goodwin Lake

County Area Habitat Biologist Recommendation: Matt Curtis

Approve ☒

Deny ☐

Comments:

Send to Bonnie Staller at **48 Devonshire Rd, Montesano, WA 98563** with any comments needed to include with this application. Indicate Approve/Deny for Habitat issues (if any).

---

---

---

---

---

Signature  Date 8/21/17



**WILDLIFE PROGRAM**  
**Grass Carp Stocking Recommendation**

Name of Applicant   Ron Voight   Name of Water: Goodwin Lake

County Area Wildlife Biologist Recommendation: Michelle Tirhi

Approve ☒

Deny ☐

Comments:

Send to Bonnie Staller at **48 Devonshire Rd, Montesano, WA 98563** with any comments needed to include with this application. Indicate Approve/Deny for Habitat issues (if any).

\_\_\_\_\_  
\_\_\_\_\_  
\_\_\_\_\_

\_\_\_\_\_  
*Michelle Tirhi*   \_\_\_\_\_

Signature \_\_\_\_\_ Date \_\_\_\_\_

July 26, 2017