

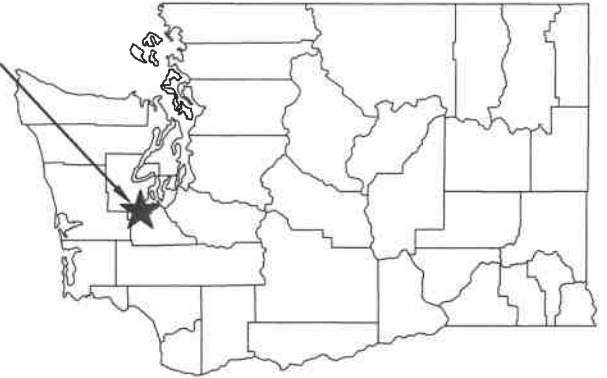

WARD LAKE

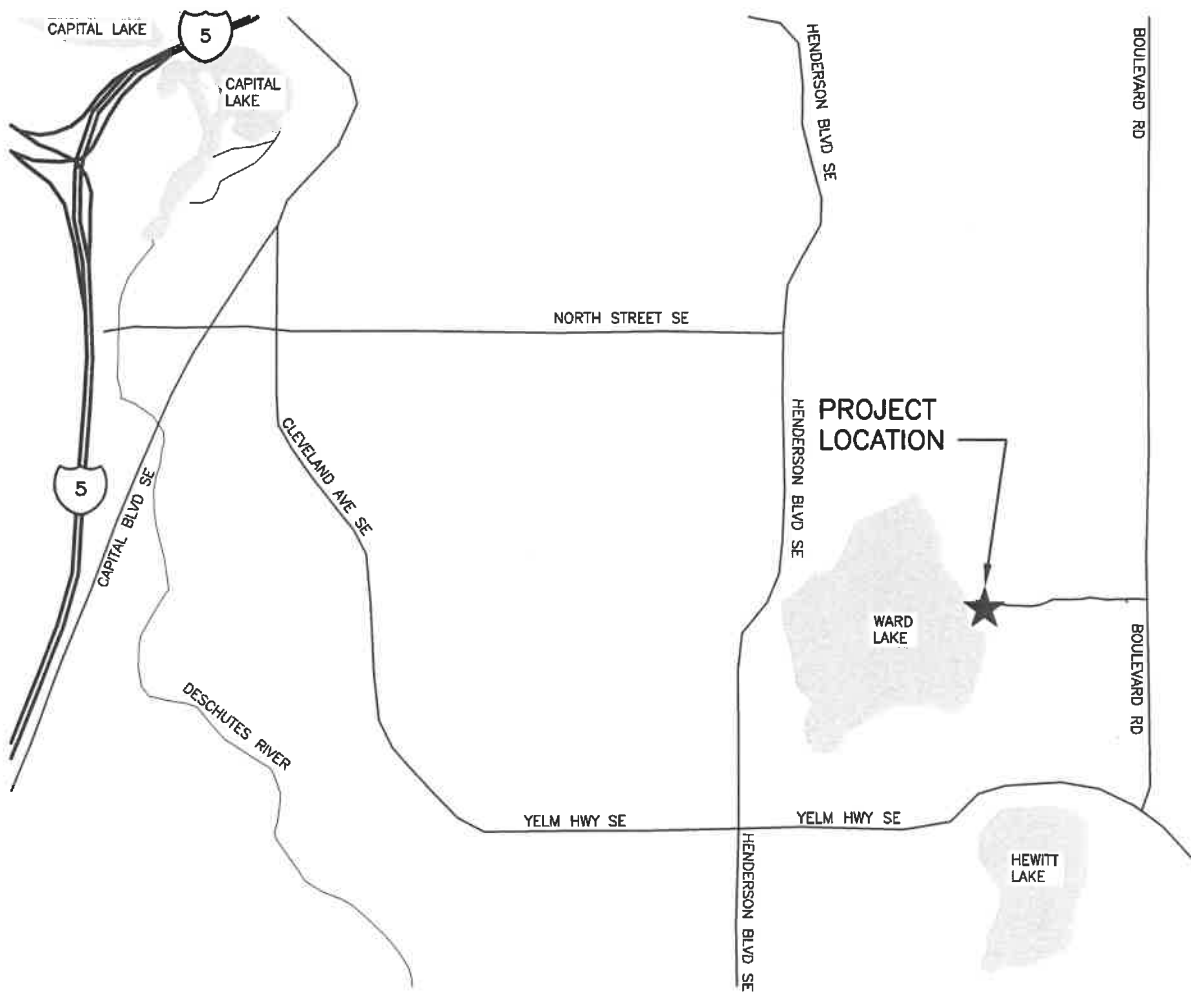

STATE MAP
NOT TO SCALE



VICINITY MAP
NOT TO SCALE

PARCEL #: 12836121500

ENG. PROJECT NO. A653:17-1

PORTION OF: SEC 36,T18N,R2 E WM

DRAWN BY: SBA

REFERENCE NUMBER:

APPLICANT:
WASHINGTON DEPT. of FISH & WILDLIFE
600 CAPITOL WAY N.
OLYMPIA, WA 98501-1091

PROJECT LOCATION (ADDRESS):

WARD LAKE
4135 SE WARD LAKE CT
OLYMPIA, WA

PROPOSED PROJECT:

PUBLIC RESTROOM REPLACEMENT

ADJACENT PROPERTY OWNER:

- 1. N/A
- 2. N/A

LAT/LONG: 47° 00' 32" / 122° 52' 17"

DATUM:

SHEET 1 OF 8 DATE: 11/15/17

IN: WARD LAKE

NEAR/AT: OLYMPIA

COUNTY: THURSTON

STATE: WA

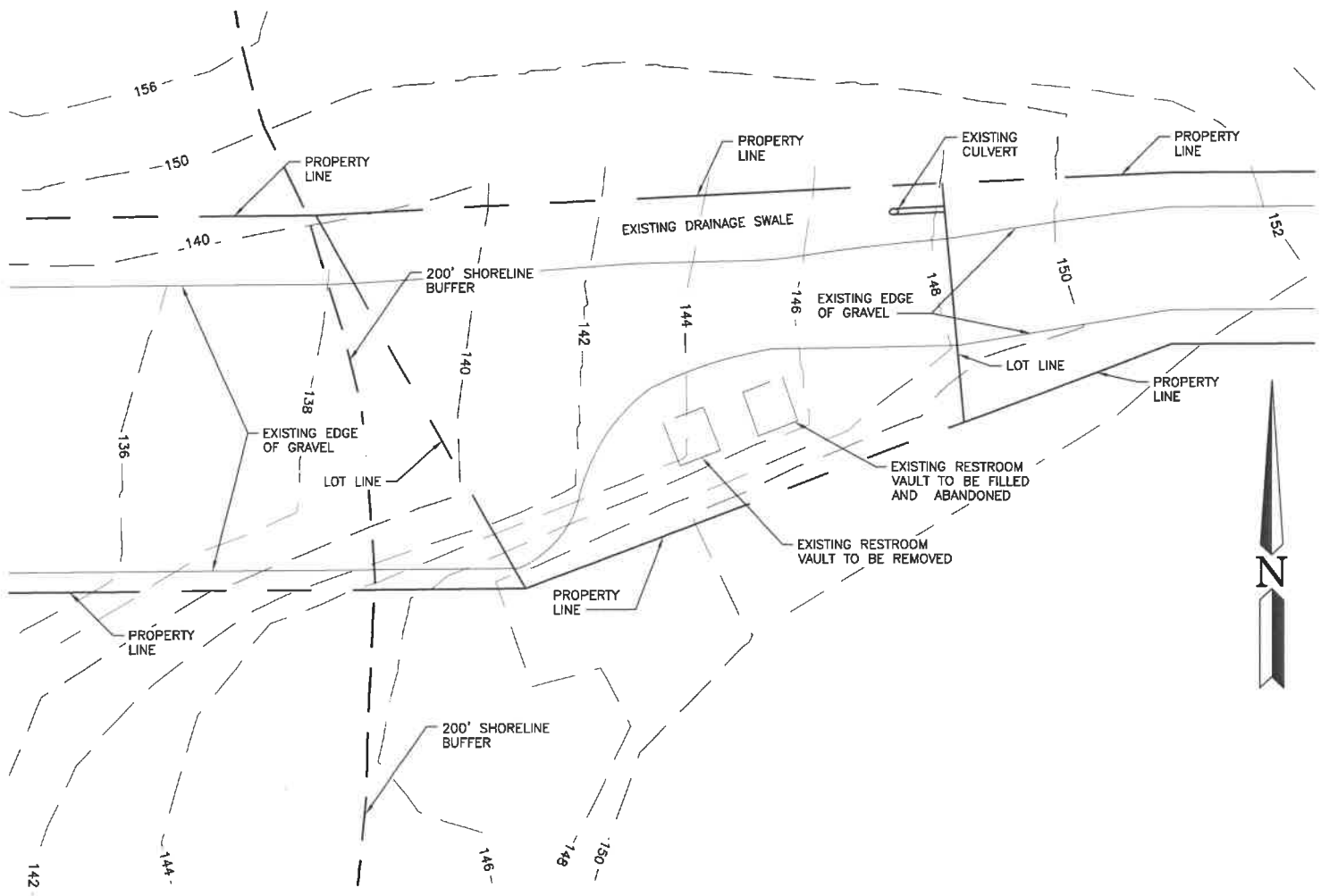

EXISTING SITE PLAN
NOT TO SCALE

REFERENCE NUMBER:
 APPLICANT NAME:
 WASHINGTON DEPT. of FISH & WILDLIFE
 PROPOSED PROJECT:
 PUBLIC RESTROOM REPLACEMENT
 LOCATION: WARD LAKE
 SHEET 2 OF 8 DATE: 11-15-17

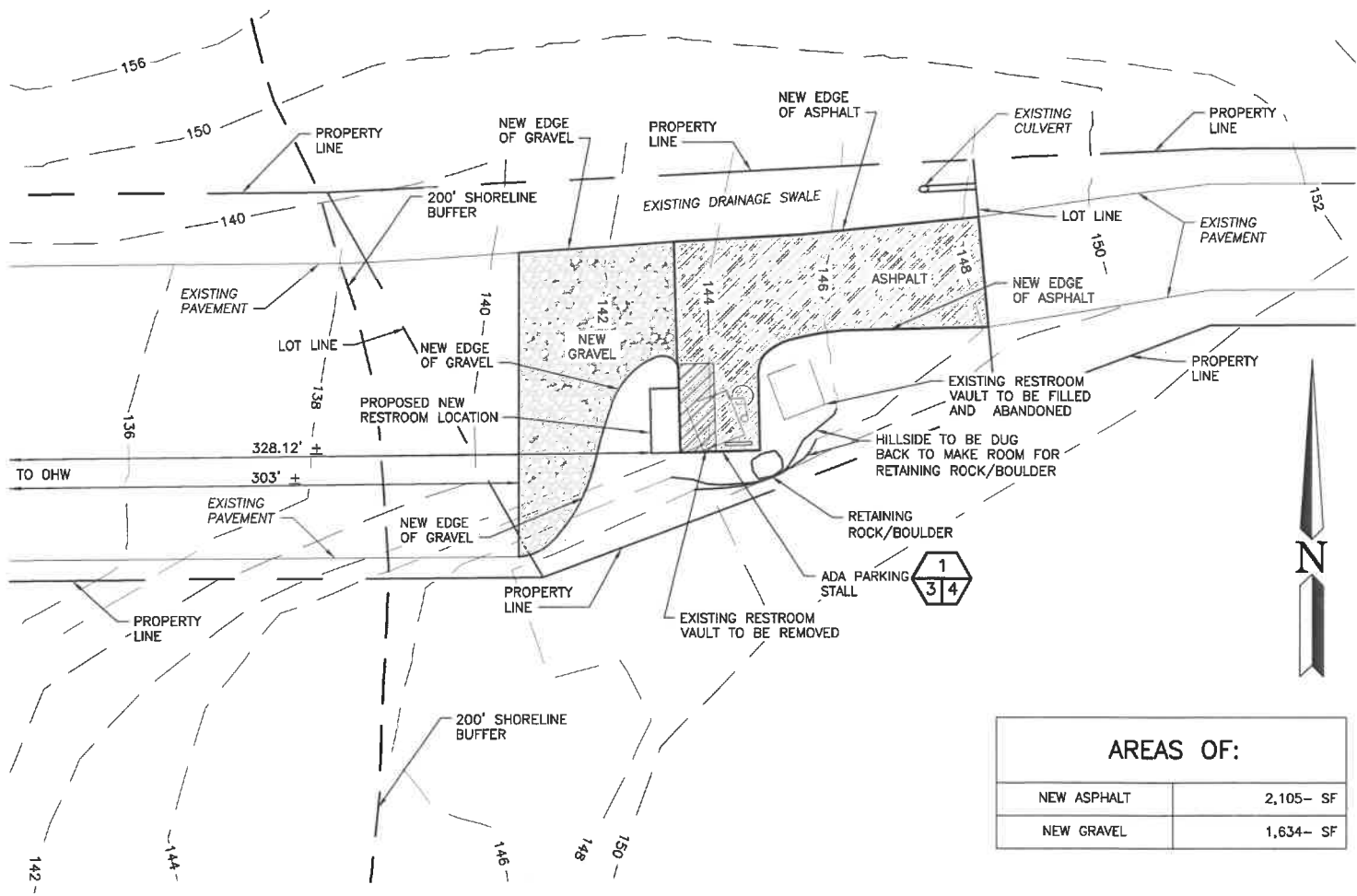

AREAS OF:	
NEW ASPHALT	2,105- SF
NEW GRAVEL	1,634- SF

PROPOSED SITE PLAN
NOT TO SCALE

REFERENCE NUMBER:
 APPLICANT NAME:
 WASHINGTON DEPT. of FISH & WILDLIFE
 PROPOSED PROJECT:
 PUBLIC RESTROOM REPLACEMENT
 LOCATION: WARD LAKE
 SHEET 3 OF 8 DATE: 11-15-17