

Washington Department of Natural Resources
 & Wild Fish Conservancy
Watercourse
KITSAP COUNTY
 Washington

Summary
 The Watercourse (WACRO) and Water Body/Water Shoreline (WBWBS) hydrography layers support the implementation of the new 2013-16 Water Fish Habitat Water Type Map. The primary purpose of this data is to aid in the application of timber harvest and other forest management practices in Kitsap County. The Washington State Department of Natural Resources (DNR) within the forested areas of the State. Other uses include cartography and analysis where hydrographic data is required.

Disclaimer
 The information on this map has been collected from various sources and can change over time. The map is not a guarantee of accuracy as to the placement or location of hydrographic features. The map is intended for informational purposes only and is not a substitute for a survey.

Disclaimer
 Kitsap County and its officials, employees, agents, or contractors assume no responsibility for the accuracy, reliability, or completeness of any information on this map.

Disclaimer
 The information on this map has been collected from various sources and can change over time. The map is not a guarantee of accuracy as to the placement or location of hydrographic features. The map is intended for informational purposes only and is not a substitute for a survey.

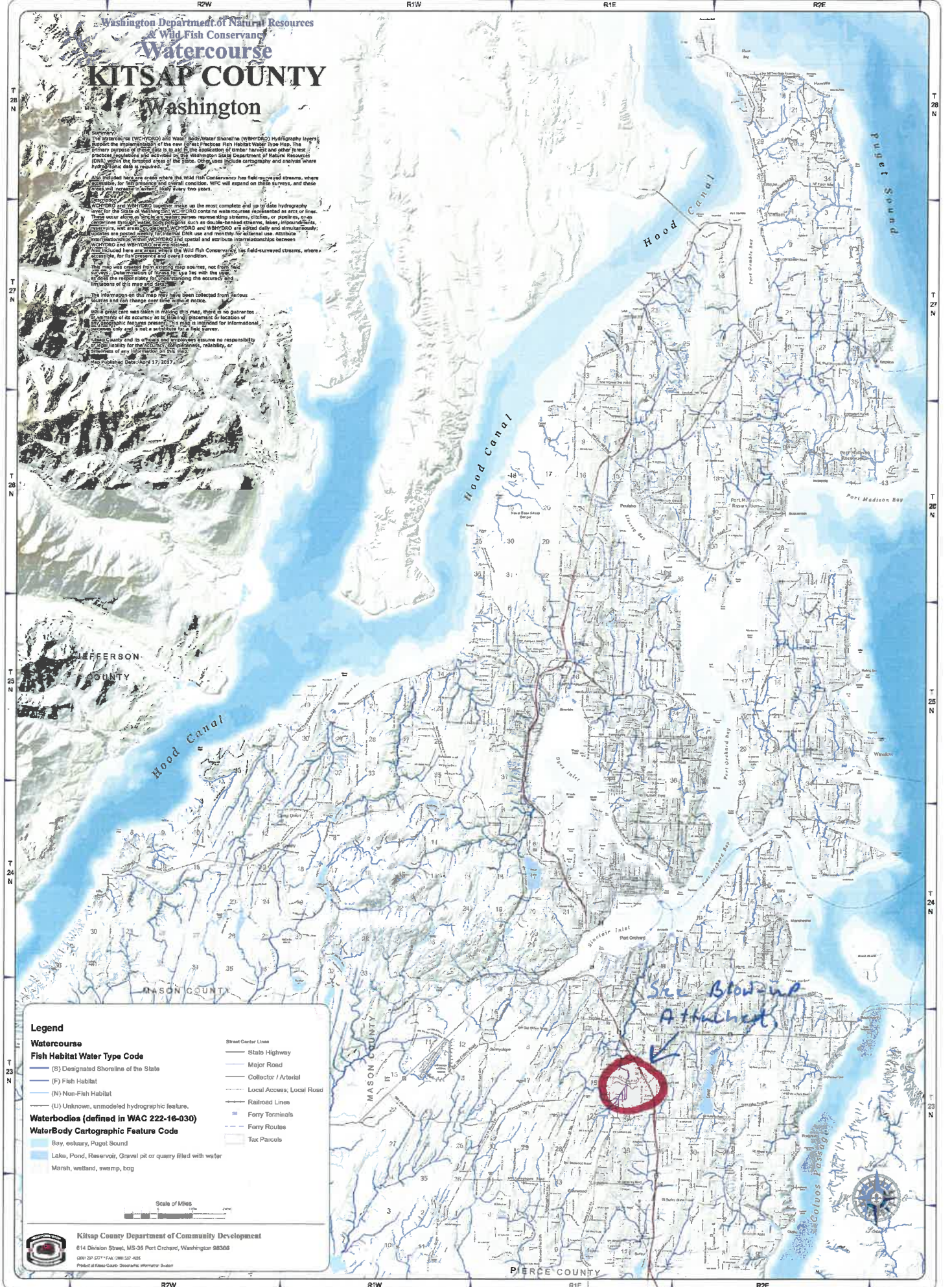

Legend

Watercourse

Fish Habitat Water Type Code

- (S) Designated Shoreline of the State
- (F) Fish Habitat
- (N) Non-Fish Habitat
- (U) Unknown, unmodeled hydrographic feature.

Waterbodies (defined in WAC 222-16-030)

WaterBody Cartographic Feature Code

- Bay, estuary, Puyall Sound
- Lake, Pond, Reservoir, Gravel pit or quarry filled with water
- Marsh, wetland, swamp, bog

Street Center Line

- State Highway
- Major Road
- Collector / Arterial
- Local Access, Local Road
- Railroad Lines
- Ferry Terminals
- Ferry Routes
- Tax Parcels

Scale of Miles

Kitsap County Department of Community Development
 614 Division Street, MS-35 Port Orchard, Washington 98366
 (360) 227-5777 FAX (360) 227-4025
 Product of ESRI's ArcView - Geographical Information System

See Blowup Attached

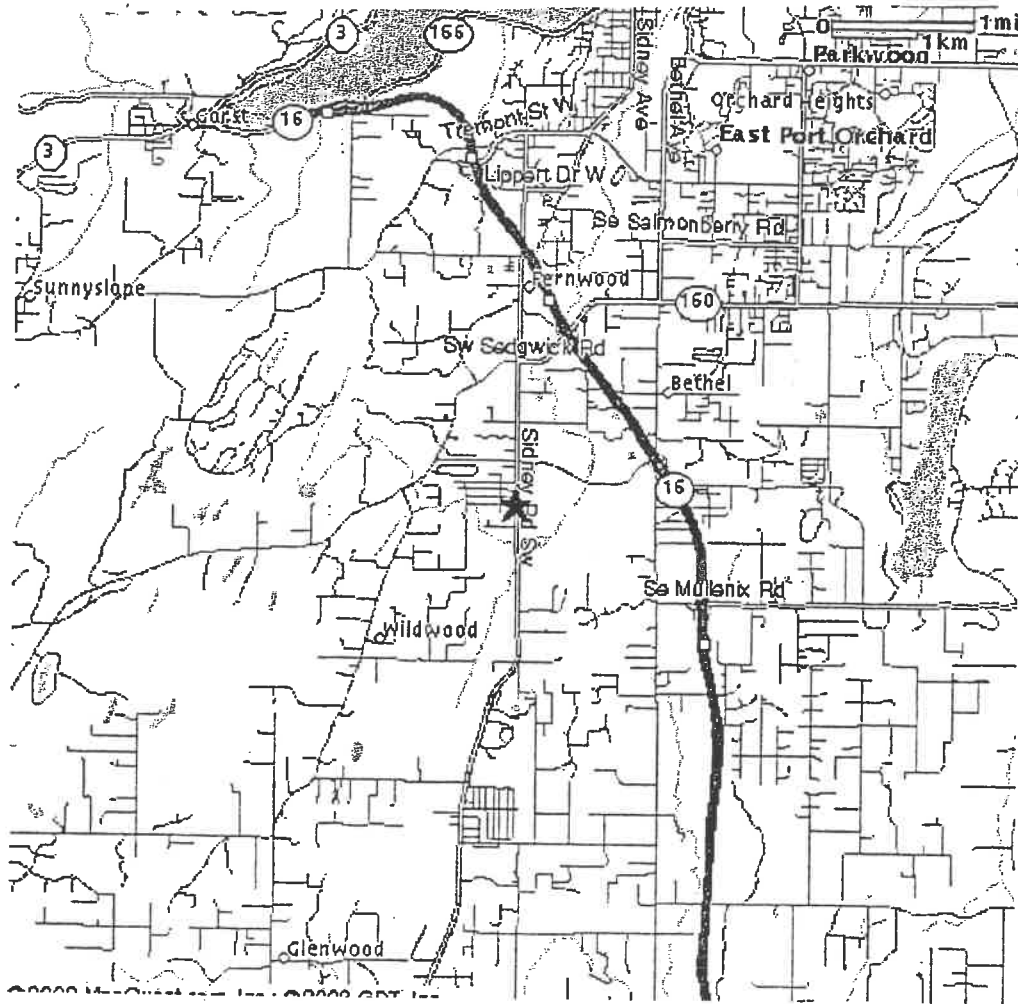

Location



Pilot Lane SW

10

Glenn

Sidney Rd

SE Meline Road

11

Ives Mill Rd SE

Ferate Av SE

Bethel

12

Rainbow Ridge Ln SW

SW Dogwood Road

Dogwood St SE

SE Rose Rd

K.C. Place SE

Page 2 of 3

SW Winterpring Ln S

SW Adams St

SE Deep Lake Road
Deep lake

SE VanSkiver Road S

SW Atkinson St

SE Linder Road

15

14

13

SW Taft Blvd

el-Burley Road SE

SW Badjack Lane

SW Chipmunk Hill Ln

SW Lane

SE Aubrey St

SE Cashmere St Spring Cree

Bellingham Av SE

SW Linder St

Google Maps

VanderStaay Pond



Imagery ©2018 DigitalGlobe, U.S. Geological Survey, USDA Farm Service Agency, Map data ©2018 Google 1000 ft

Page 3 of 3

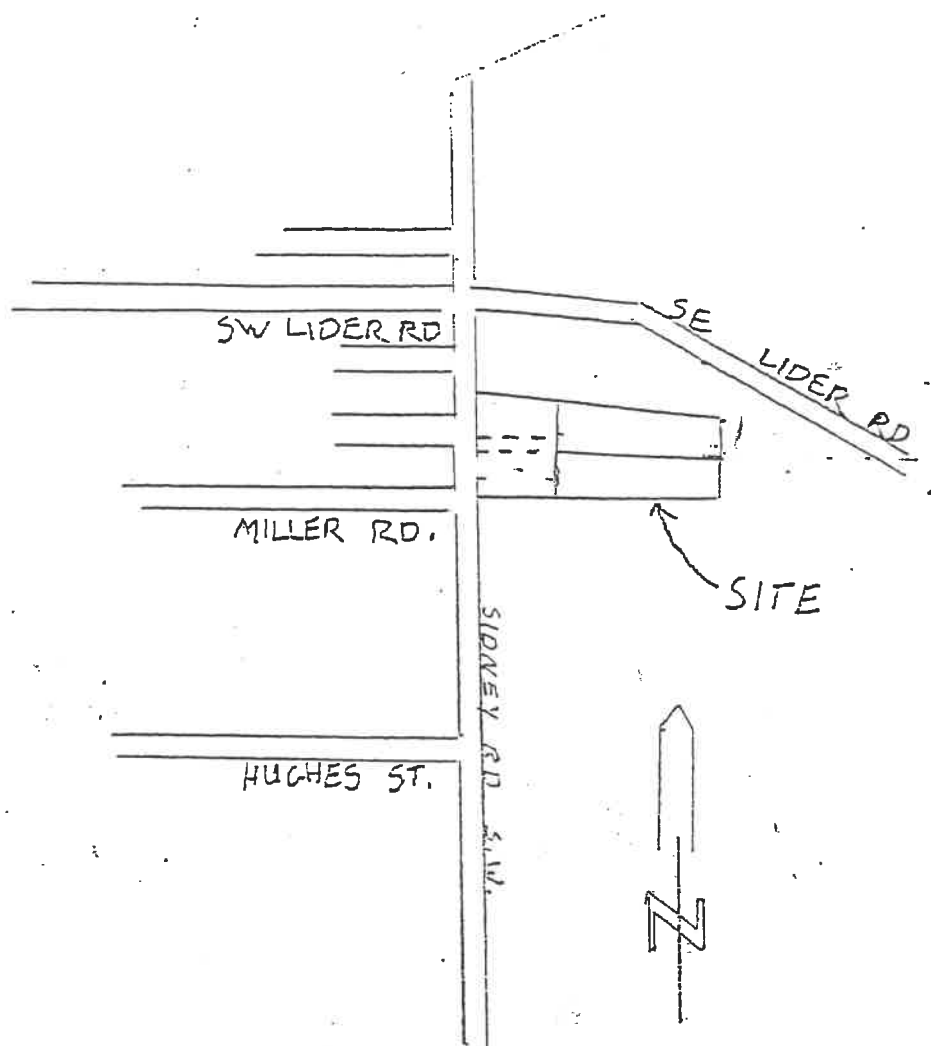

VICINITY MAP

