

Squilchuck Creek

Stream Crossing #2

New Mission Ridge Private Property

Lake Creek

Mission Ridge Ski Area - Current USFS Permit Area

Stream Crossing #1

Mission Ridge Ski Area Parking Lot

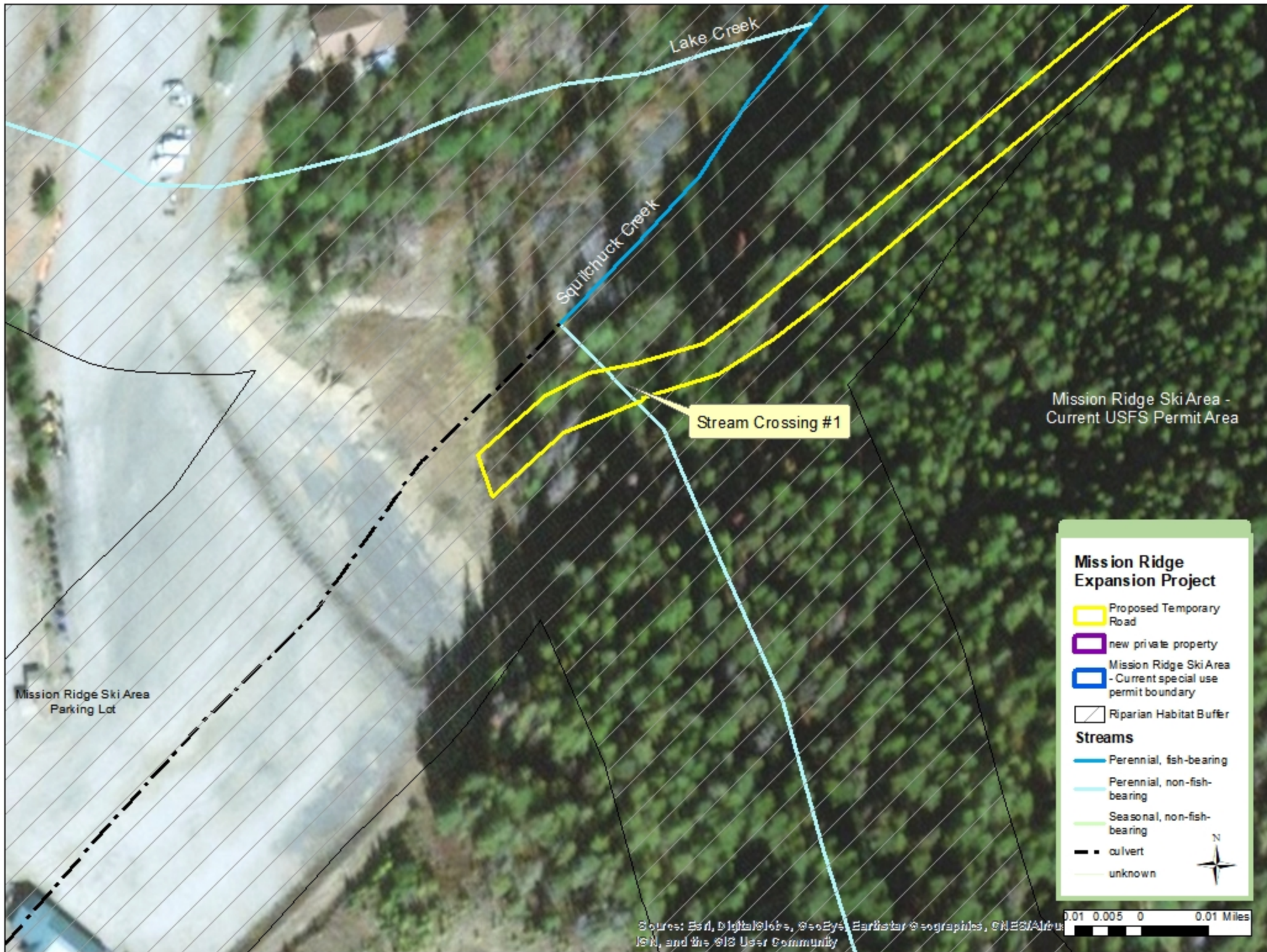

Lake Creek

Spritchuck Creek

Stream Crossing #1

Mission Ridge Ski Area - Current USFS Permit Area

Mission Ridge Ski Area Parking Lot

**Mission Ridge Expansion Project**

- Proposed Temporary Road
- new private property
- Mission Ridge Ski Area - Current special use permit boundary
- Riparian Habitat Buffer

**Streams**

- Perennial, fish-bearing
- Perennial, non-fish-bearing
- Seasonal, non-fish-bearing
- culvert
- unknown



0.01 0.005 0 0.01 Miles

Source: Esri, DigitalGlobe, GeoEye, Earthstar Geographics, CNES/Airbus DS, USDA, AeroGRID, IGN, and the GIS User Community











Mission Ridge Ski Area -  
Current USFS Permit Area

Stream Crossing #2

New Mission Ridge Private Property

**Mission Ridge  
Expansion Project**

-  Proposed Temporary Road
  -  new private property
  -  Mission Ridge Ski Area - Current special use permit boundary
  -  Riparian Habitat Buffer
- Streams**
-  Perennial, fish-bearing
  -  Perennial, non-fish-bearing
  -  Seasonal, non-fish-bearing
  -  culvert
  -  unknown



Source: Esri, DigitalGlobe, GeoEye, Earthstar Geographics, CNES/Airbus DS, USDA, AeroGRID, IGN, and the GIS User Community

0.00 0.00375 0 0.0075 Miles