

LAWRENCE LAKE
PROJECT LOCATION

STATE MAP
NOT TO SCALE

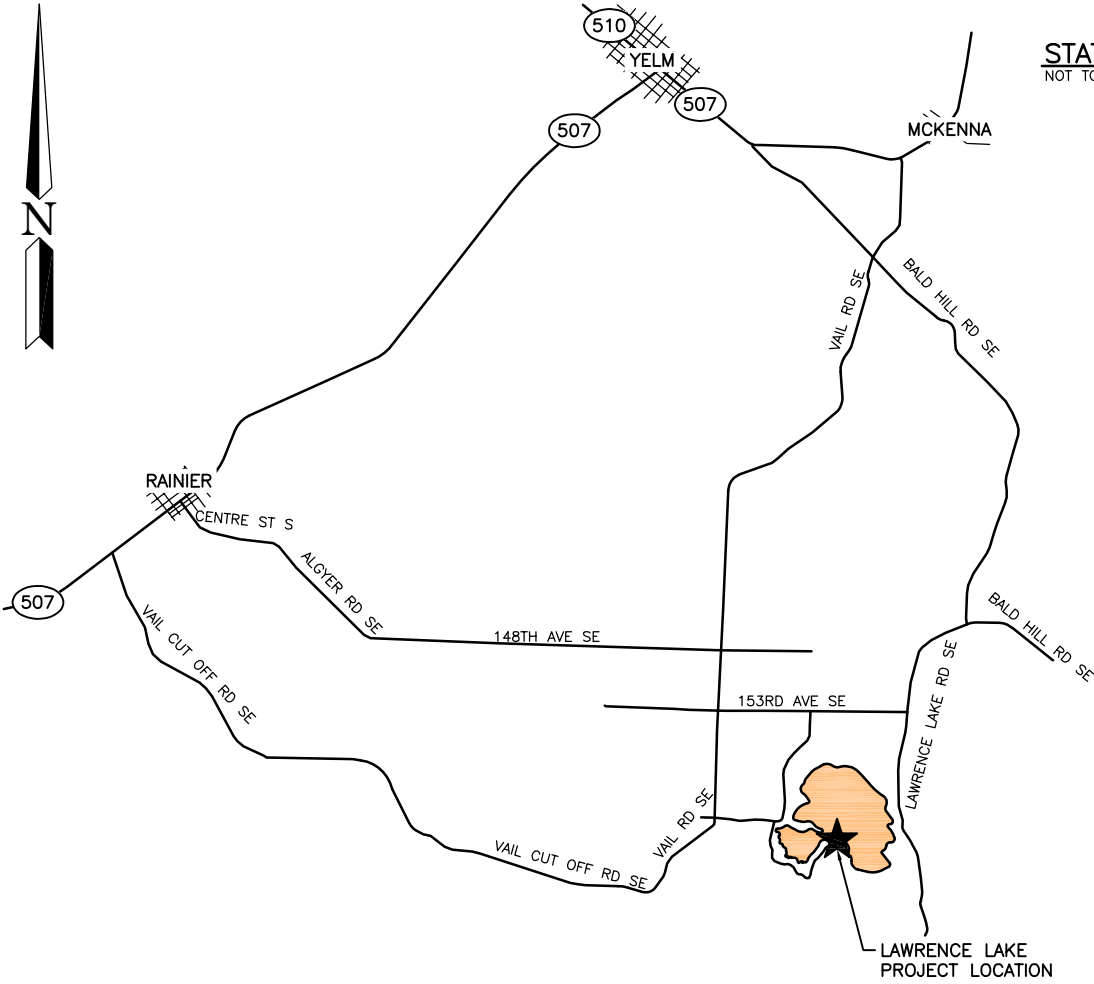

VICINITY MAP
NOT TO SCALE

DIRECTIONS
SOUTH OF RAINIER .5 MI ON HWY
507, LEFT ON VAIL CUT-OFF RD 2.2
MI, EAST ON VAIL CUT-OFF RD SE 4.4
MI, NORTH .5 MI ON LINDSEY RD SE,
SOUTH ON PLEASANT BEACH RD 1 MI
TO LAWRENCE LAKE ACCESS.

ENG. PROJECT NO. TN:A552:18-1

PORTION OF: T 16, R 2 E, S 28

DRAWN BY: N. WHITE

REFERENCE NUMBER:
APPLICANT:
WASHINGTON DEPT. of FISH & WILDLIFE
600 CAPITOL WAY N.
OLYMPIA, WA 98501-1091

PROJECT LOCATION (ADDRESS):
LAWRENCE LAKE
PLEASANT BEACH DR SE
YELM, WA

PROPOSED PROJECT:
ACCESS REDEVELOPMENT

ADJACENT PROPERTY OWNER:

LAT/LONG: 46.8495/-122.5718

IN: LAWRENCE LAKE

1.

DATUM: NAVD 88

NEAR/AT: YELM

2.

SHEET 1 OF 14 DATE: 9/18/2018

COUNTY: THURSTON

STATE: WA

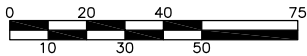

SCALE: 1" = 50'



NAVD 88

SET 3/4 REBAR AND PLASTIC CAP "WDFW CONTROL POINT"
N = 46°50'59.86"
W = 122°34'20.04"
N = 559875.686
E = 1121990.832
EL = 420.24

BM = SPIKE IN 48" COTTONWOOD
ELEV. = 428.83

FOUND 1/2" REBAR SET IN CONCRETE FOR MEANDER CORNER.

THURSTON COUNTY BRASS CAP GPS 36-E SET IN CONCRETE
N = 46°50'58.39"
W = 122°34'19.77"
N = 559726.493
E = 1122005.974
EL = 441.46

THURSTON COUNTY BRASS CAP GPS 36-SUN SET IN ROAD
N = 46°50'56.51"
W = 122°34'22.47"
N = 559540.393
E = 1121813.463
EL = 456.24

FOUND STANDARD DNR MONUMENT FOR THE SOUTHEAST PROPERTY CORNER.

REFERENCE NUMBER:
APPLICANT NAME:
WASHINGTON DEPT. of FISH & WILDLIFE
PROPOSED PROJECT:
ACCESS REDEVELOPMENT
LOCATION: LAWRENCE LAKE ACCESS
SHEET 2 OF 14 DATE: 9/18/2018

EXISTING SITE PLAN

SCALE: 1" = 50'

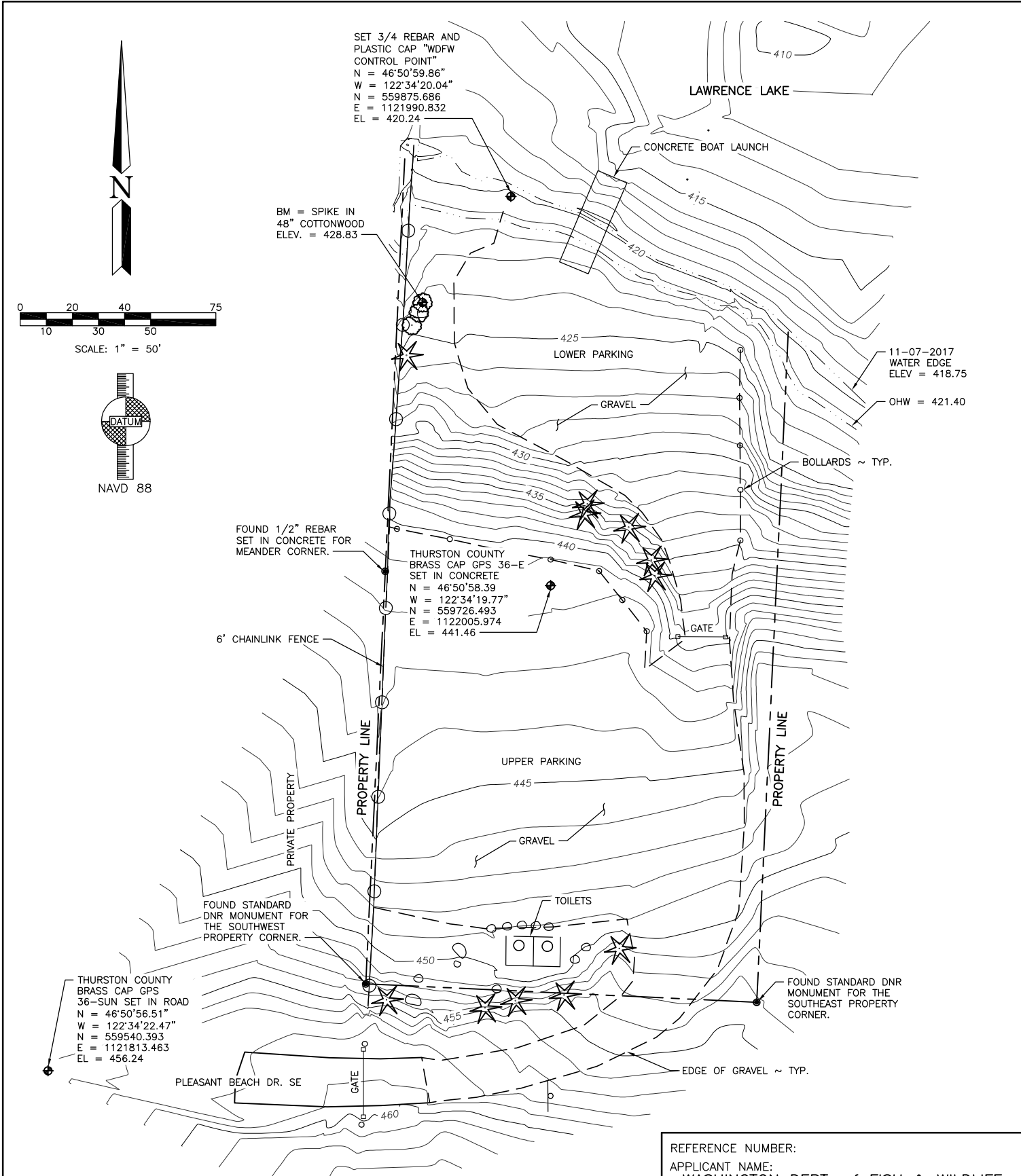

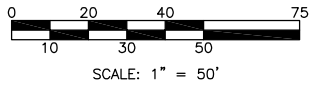

3
5
6

LAWRENCE LAKE

ECO BLOCKS ~ TYP.

ADA PARKING SIGN ~ TYP.

CATCH BASIN ~ TYP.

STORMWATER DRAIN

(6) 5 GALLON WESTERN RED CEDAR @ 10' O.C.

LOWER PARKING

ASPHALT

11-07-2017 WATER EDGE ELEV = 418.75

OHW = 421.40

BARRIER ROCK ~ TYP.

CONCRETE CURB

20' STRIPING ~ TYP.

ASPHALT

10' TYP.

UPPER PARKING

EDGE OF PAVEMENT ~ TYP.

NEW 6' CHAINLINK FENCE

PRIVATE PROPERTY

445

50' STRIPING ~ TYP.

10' TYP.

CXT DOUBLE ROCKY MOUNTAIN VAULT TOILET

WHEEL STOP ~ TYP.

PLEASANT BEACH DR. SE

EXISTING GATE

460

EXISTING IMPERVIOUS GRAVEL = 30,005 SF
NEW HMA REPLACING GRAVEL = 28,085 SF

PROPOSED SITE PLAN

SCALE: 1" = 50'

REFERENCE NUMBER:
APPLICANT NAME:
WASHINGTON DEPT. of FISH & WILDLIFE
PROPOSED PROJECT:
ACCESS REDEVELOPMENT
LOCATION: LAWRENCE LAKE ACCESS
SHEET 5 OF 14 DATE: 9/18/2018