

STATE MAP
NOT TO SCALE

VICINITY MAP
NOT TO SCALE

ADDRESS:
NEAL RD SE
FALL CITY, WA 98024

DIRECTIONS:
IN THE TOWN OF FALL CITY GO NORTH ON HWY. #203. AFTER THE TRAFFIC CIRCLE, IMMEDIATELY TURN LEFT ON TO NEAL RD. ACCESS IS ON THE LEFT 2.8 MILES.

ENG. PROJECT NO. KG:A254:18-1

PORTION OF: T 24 N, R 7 E, S 4

DRAWN BY: A. JOHNSON

REFERENCE NUMBER:
 APPLICANT:
 WASHINGTON DEPT. of FISH & WILDLIFE
 600 CAPITOL WAY N.
 OLYMPIA, WA 98501-1091

PROJECT LOCATION (ADDRESS):
 RICHTER #2 ACCESS
 NEAL RD SE
 FALL CITY, WA 98024

PROPOSED PROJECT:
 BOAT RAMP REPAIR

ADJACENT PROPERTY OWNER:

LAT/LONG: 47.5960/-121.9138

IN: SNOQUALMIE RIVER

1.
2.

DATUM: ASSUMED
 SHEET 1 OF 5 DATE: 4/26/2018

NEAR/AT: FALL CITY

COUNTY: KING

STATE: WA

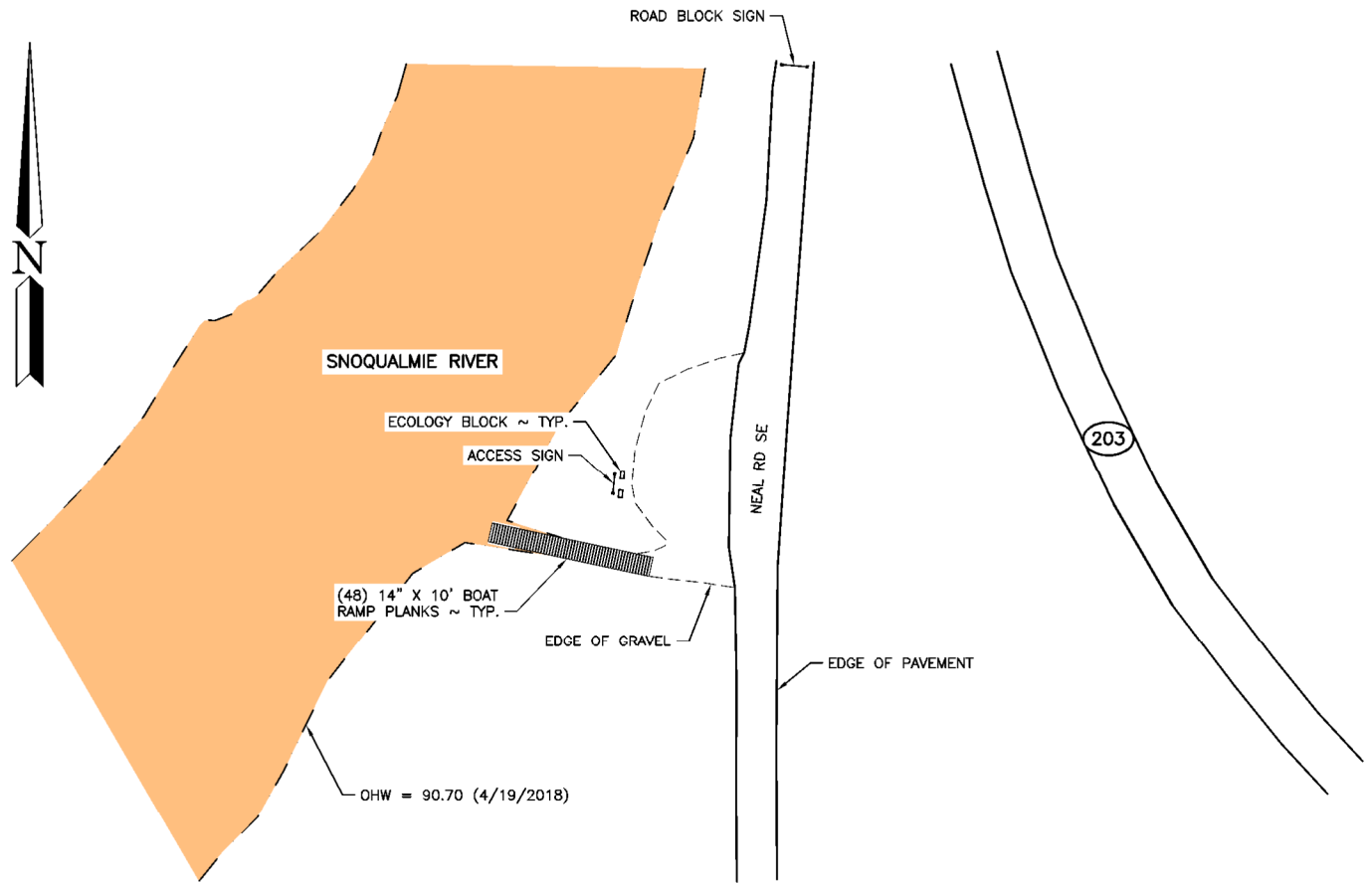

EXISTING SITE PLAN

SCALE: 1" = 100'

REFERENCE NUMBER:
APPLICANT NAME:
WASHINGTON DEPT. of FISH & WILDLIFE
PROPOSED PROJECT:
BOAT RAMP REPAIR
LOCATION: RICHTER #2 ACCESS
SHEET 2 OF 5 DATE: 6/27/2018

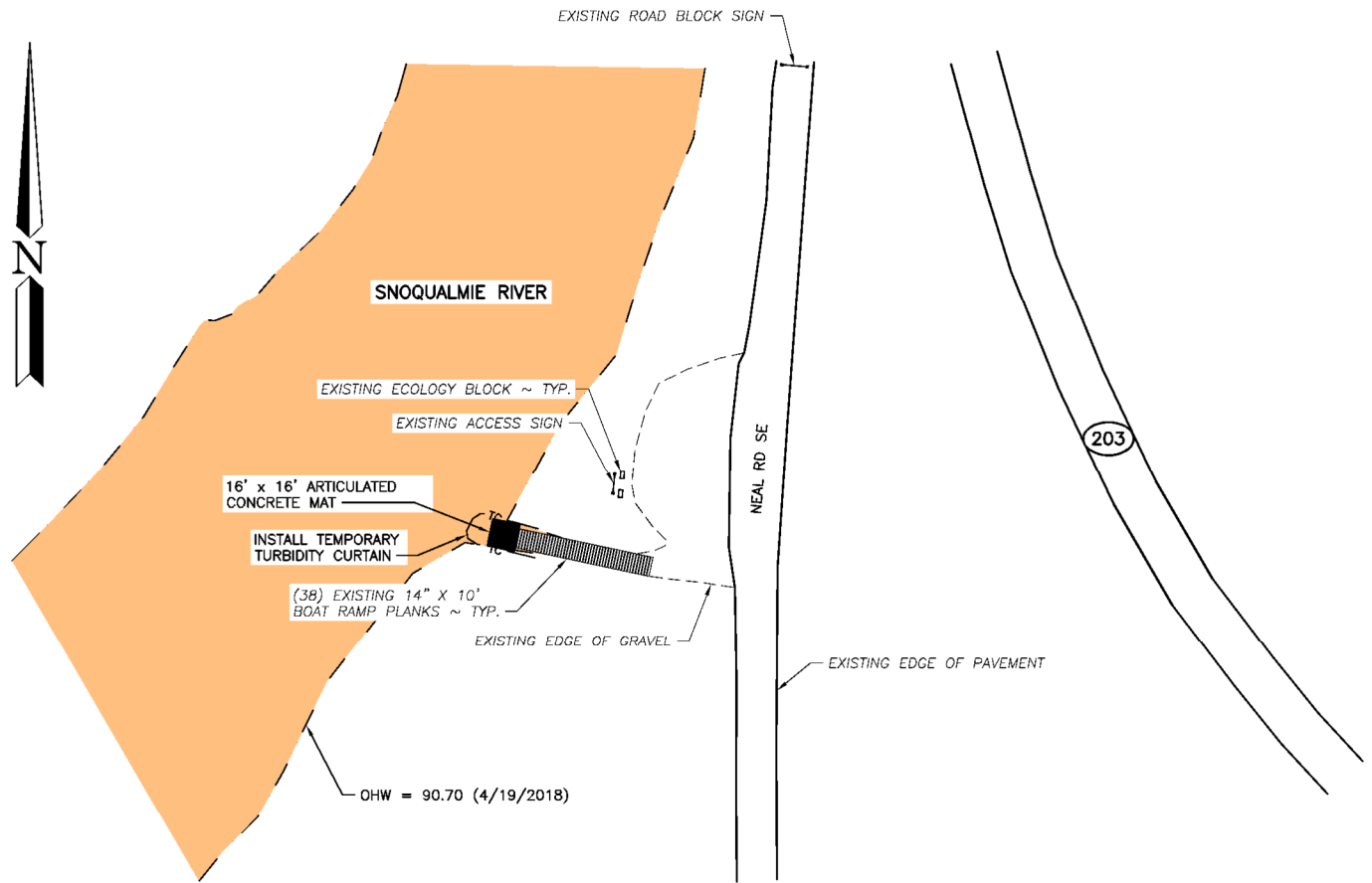

SITE PLAN
SCALE: 1" = 100'

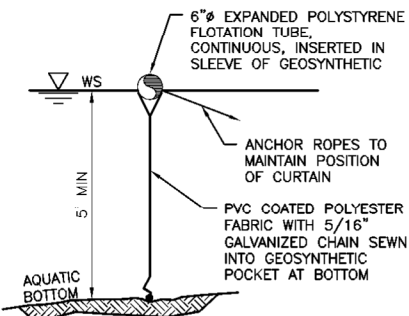

TURBIDITY CURTAIN
NOT TO SCALE

- NOTES:
1. FABRIC IS 22 OUNCES PER YARD SQUARED

QUANTITIES				
MATERIAL	CUT BELOW OHW	FILL BELOW OHW	CUT ABOVE OHW	FILL ABOVE OHW
RAMP PLANKS	2 CY			
ARTICULATED CONCRETE MAT		5 CY		
NATIVE MATERIAL	3 CY			
TOTAL CUT/FILL	5 CY	5 CY	0 CY	0 CY

REFERENCE NUMBER:
 APPLICANT NAME:
WASHINGTON DEPT. of FISH & WILDLIFE
 PROPOSED PROJECT:
BOAT RAMP REPAIR
 LOCATION: **RICHTER #2 ACCESS**
 SHEET **3** OF **5** DATE: **6/27/2018**

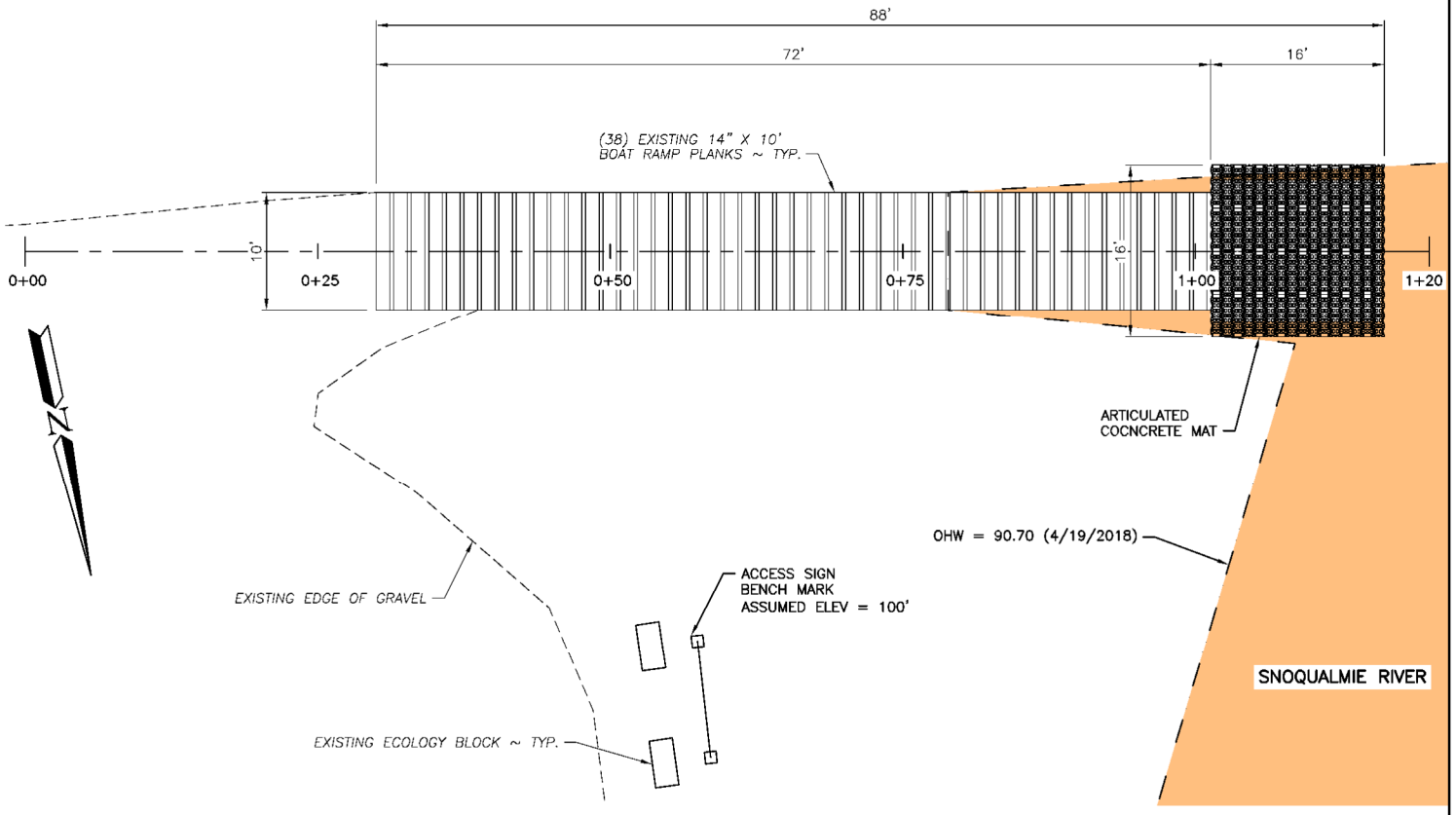

PLAN

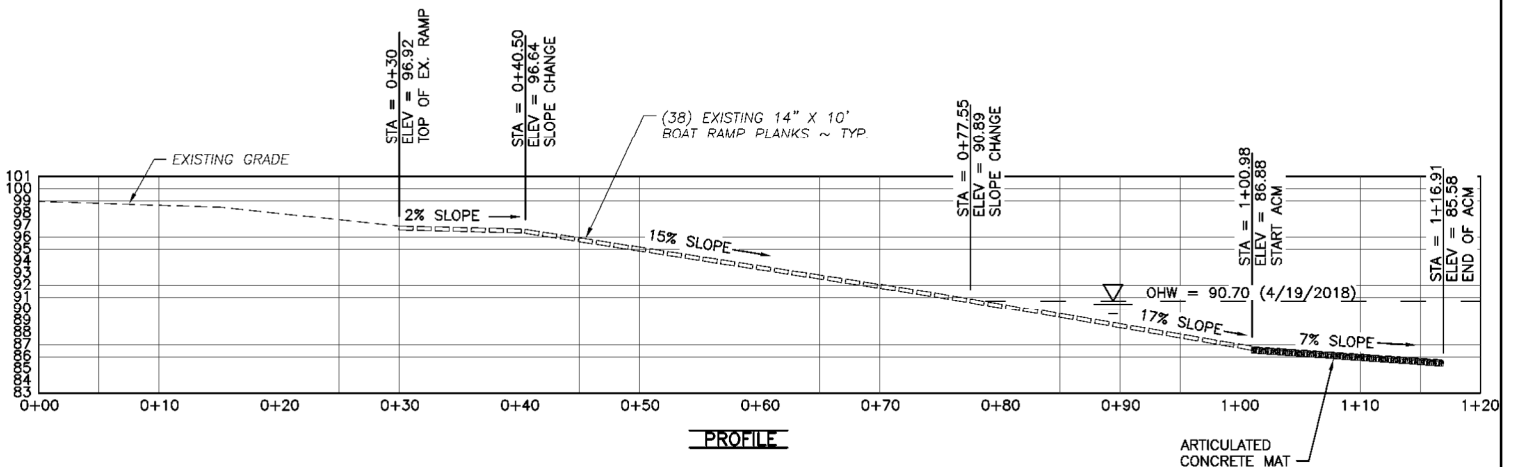

PROFILE

BOAT RAMP

SCALE: 1" = 16'

NOTES:

1. REMOVE THE LAST (10) 14 INCH BY 10 FOOT CONCRETE PLANKS.
2. REMOVE ANY EXCESS MATERIAL FROM SITE.
3. INSTALL 16 FOOT BY 16 FOOT MAT OF ARTICULATED CONCRETE.
4. ANCHOR IN PLACE WITH MANTARAY ANCHORS AND STAINLESS STEEL CABLE.

REFERENCE NUMBER:
 APPLICANT NAME:
WASHINGTON DEPT. of FISH & WILDLIFE
 PROPOSED PROJECT:
BOAT RAMP REPAIR
 LOCATION: **RICHTER #2 ACCESS**
 SHEET 4 OF 5 DATE: 6/27/2018

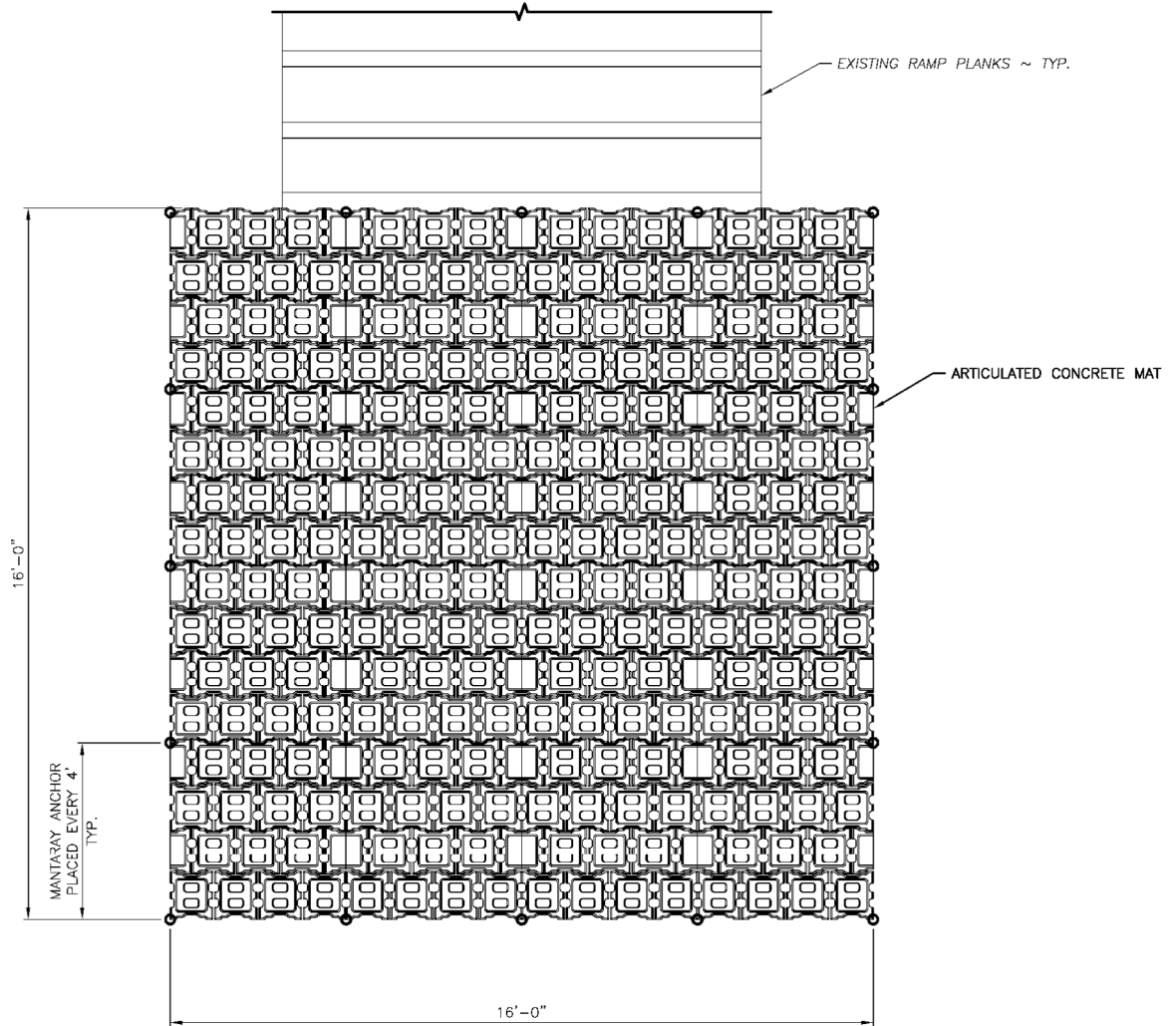

ARTICULATED CONCRETE MAT DETAIL

NOT TO SCALE

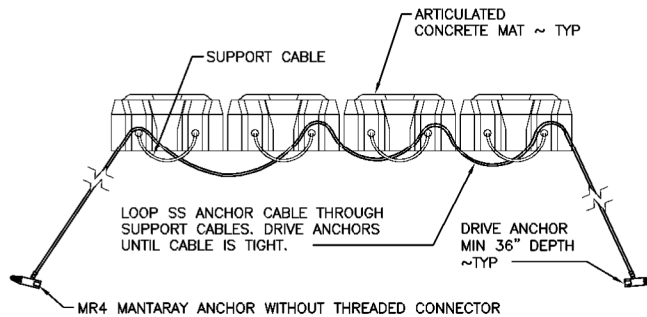

END OF ARTICULATED CONCRETE MAT ANCHORING DETAIL

NOT TO SCALE

NOTE:
 END MATS CAN BE VARIOUS WIDTHS.
 ADJUST ANCHOR CABLE LENGTH
 TO SIZE OF ARTICULATED CONCRETE MAT.

REFERENCE NUMBER:
 APPLICANT NAME:
 WASHINGTON DEPT. of FISH & WILDLIFE
 PROPOSED PROJECT:
 BOAT RAMP REPAIR
 LOCATION: RICHTER #2 ACCESS
 SHEET 5 OF 5 DATE: 4/26/2018