

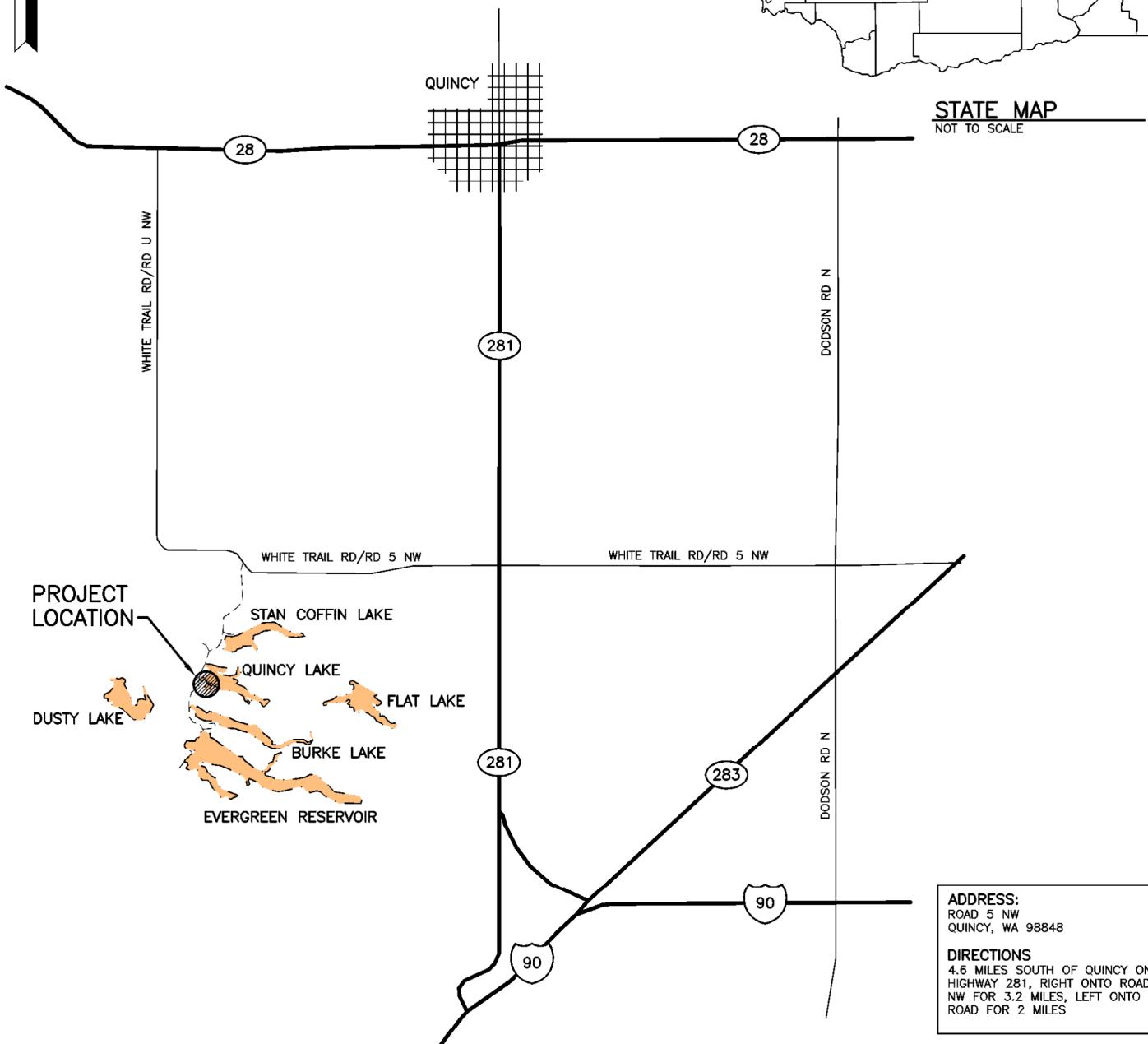

PROJECT LOCATION



STATE MAP
NOT TO SCALE



ADDRESS:
 ROAD 5 NW
 QUINCY, WA 98848

DIRECTIONS
 4.6 MILES SOUTH OF QUINCY ON
 HIGHWAY 281, RIGHT ONTO ROAD 5
 NW FOR 3.2 MILES, LEFT ONTO DIRT
 ROAD FOR 2 MILES

ENG. PROJECT NO. **GT:A200:18-1**

PORTION OF: **T 19 N, R 23 E, S 15**

DRAWN BY: **A. JOHNSON**

REFERENCE NUMBER:
 APPLICANT:
WASHINGTON DEPT. of FISH & WILDLIFE
600 CAPITOL WAY N.
OLYMPIA, WA 98501-1091

PROJECT LOCATION (ADDRESS):
QUINCY LAKE ACCESS
ROAD 5 NW
QUINCY, WA 98848

PROPOSED PROJECT:
BOAT RAMP REPAIR

ADJACENT PROPERTY OWNER:
 1.
 2.

LAT/LONG: **47.1414/-119.9278**
 DATUM: **ASSUMED**
 SHEET **1** OF **5** DATE: **5/7/2018**

IN: **QUINCY LAKE**
 NEAR/AT: **QUINCY**
 COUNTY: **GRANT**
 STATE: **WA**



EXISTING SITE PLAN
SCALE: 1" = 100'

REFERENCE NUMBER:
APPLICANT NAME:
WASHINGTON DEPT. of FISH & WILDLIFE
PROPOSED PROJECT:
BOAT RAMP REPAIR
LOCATION: **QUINCY LAKE ACCESS**
SHEET **2** OF **5** DATE: **5/7/2018**

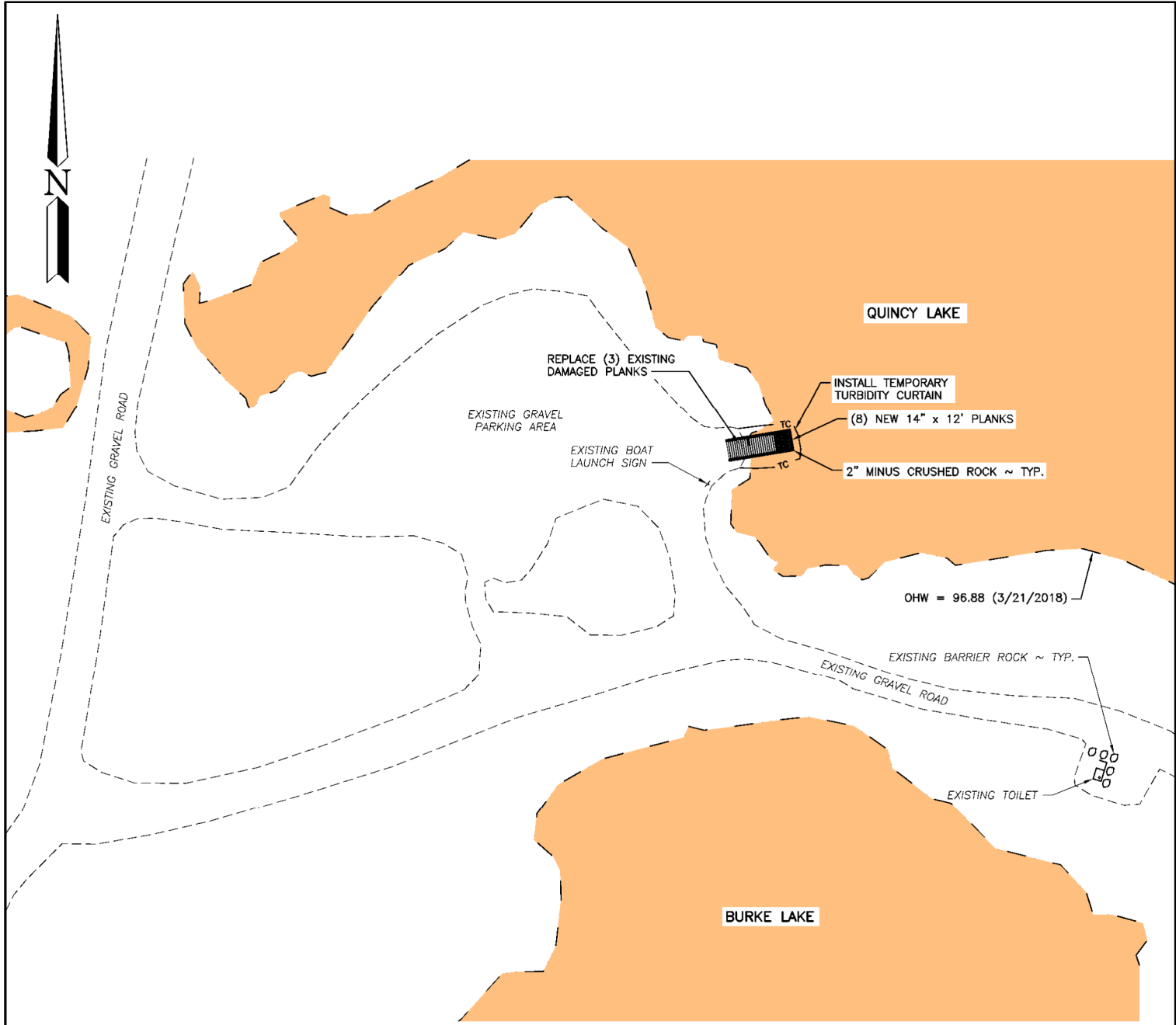

SITE PLAN
SCALE: 1" = 100'

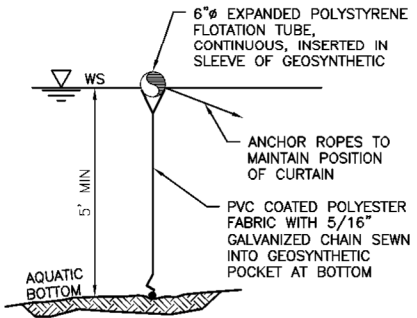

TURBIDITY CURTAIN
NOT TO SCALE

- NOTES:
1. FABRIC IS 22 OUNCES PER YARD SQUARED

| QUANTITIES | | | | |
|-----------------------|---------------|----------------|---------------|----------------|
| MATERIAL | CUT BELOW OHW | FILL BELOW OHW | CUT ABOVE OHW | FILL ABOVE OHW |
| RAMP PLANKS | | 2 CY | 1 CY | 1 CY |
| 2" MINUS CRUSHED ROCK | | 8 CY | | 2 CY |
| NATIVE BERM | 5 CY | | | |
| NATIVE MATERIAL | 8 CY | | 2 CY | |
| TOTAL CUT/FILL | 13 CY | 10 CY | 3 CY | 3 CY |

REFERENCE NUMBER:
 APPLICANT NAME:
WASHINGTON DEPT. of FISH & WILDLIFE
 PROPOSED PROJECT:
BOAT RAMP REPAIR
 LOCATION: QUINCY LAKE ACCESS
 SHEET 3 OF 5 DATE: 5/7/2018

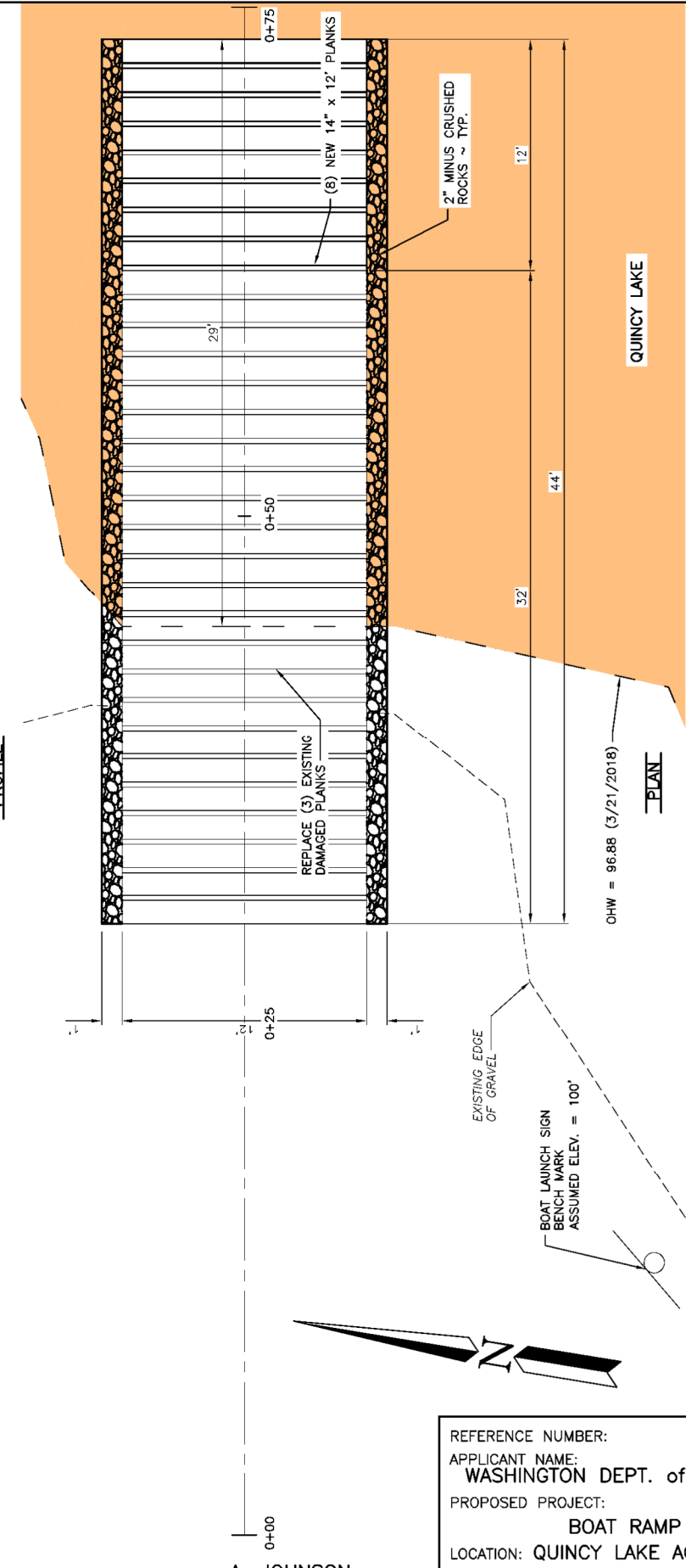
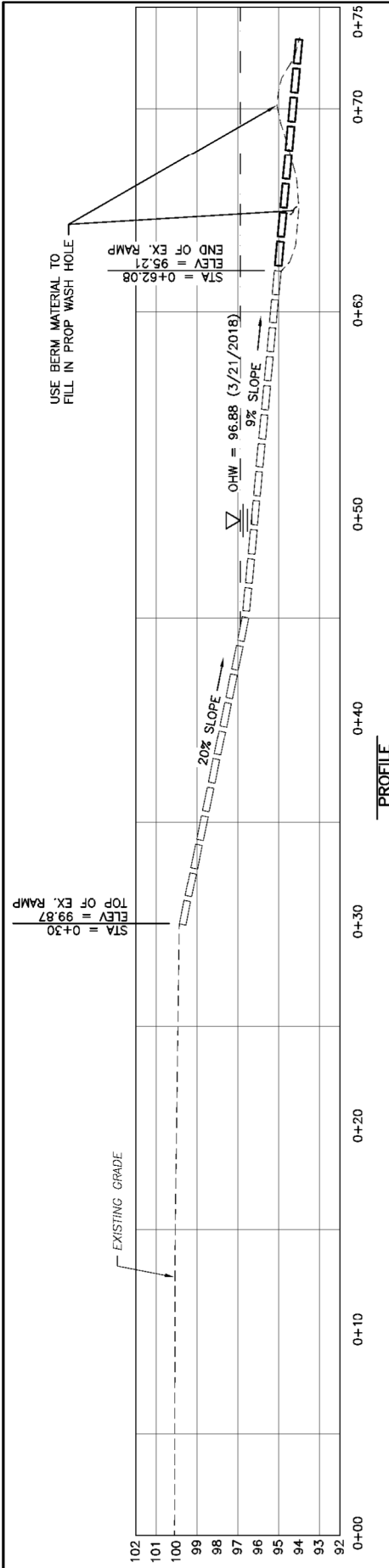

- BOAT RAMP**
SCALE: 1" = 8'
- NOTES:**
1. REMOVE PROP WASH BERM.
 2. USE BERM MATERIAL TO FILL PROP WASH HOLE.
 3. REPLACE ANY DAMAGED 14 INCH BY 12 FOOT PLANKS AS NEEDED.
 4. INSTALL (8) NEW 14 INCH BY 12 FOOT PLANKS TO EXTEND RAMP.
 5. INSTALL 2 INCH MINUS CRUSHED ROCK ALONG SIDES OF RAMP.

REFERENCE NUMBER:
 APPLICANT NAME:
WASHINGTON DEPT. of FISH & WILDLIFE
 PROPOSED PROJECT:
BOAT RAMP REPAIR
 LOCATION: QUINCY LAKE ACCESS
 SHEET 4 OF 5 DATE: 5/7/2018

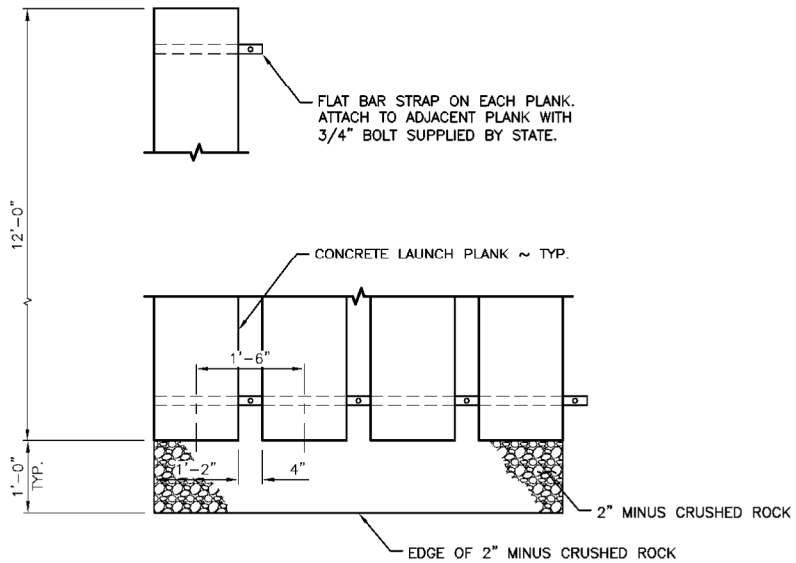

LAUNCH RAMP PLANK DETAIL

SCALE: 3/8" = 1'-0"

NOTES:

1. CONCRETE LAUNCH PLANK FURNISHED BY STATE AND INSTALLED BY CONTRACTOR.
2. 4 INCH GAP BETWEEN ALL LAUNCH PLANKS TO BE FILLED WITH 2 INCH MINUS CRUSHED ROCK SO IT'S FLUSH WITH TOPS OF PLANKS.

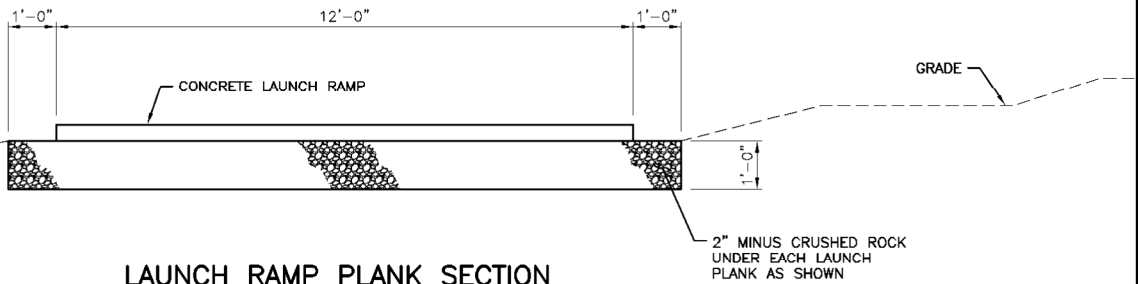

LAUNCH RAMP PLANK SECTION

SCALE: 1/4" = 1'-0"

NOTE:

1. EXCAVATE REQUIRED MATERIAL IN VICINITY OF LAUNCH RAMP PRIOR TO PLACEMENT OF 2 INCH MINUS CRUSHED ROCK.

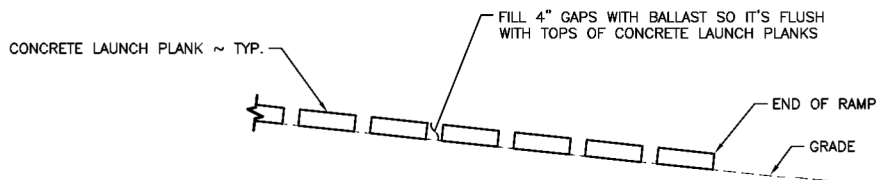

PLANK PLACEMENT

SCALE: 1/4" = 1'-0"

REFERENCE NUMBER:
 APPLICANT NAME:
WASHINGTON DEPT. of FISH & WILDLIFE
 PROPOSED PROJECT:
BOAT RAMP REPAIR
 LOCATION: QUINCY LAKE ACCESS
 SHEET 5 OF 5 DATE: 5/7/2018