

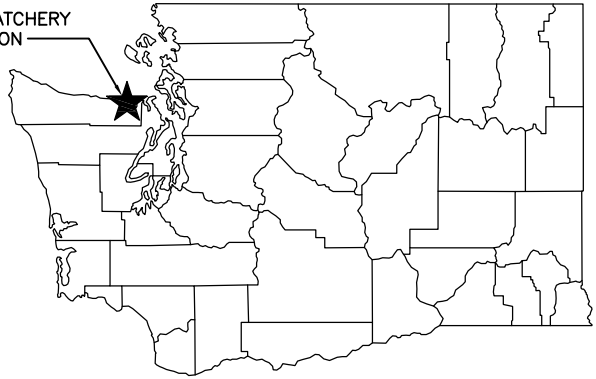

HURD CREEK HATCHERY
PROJECT LOCATION

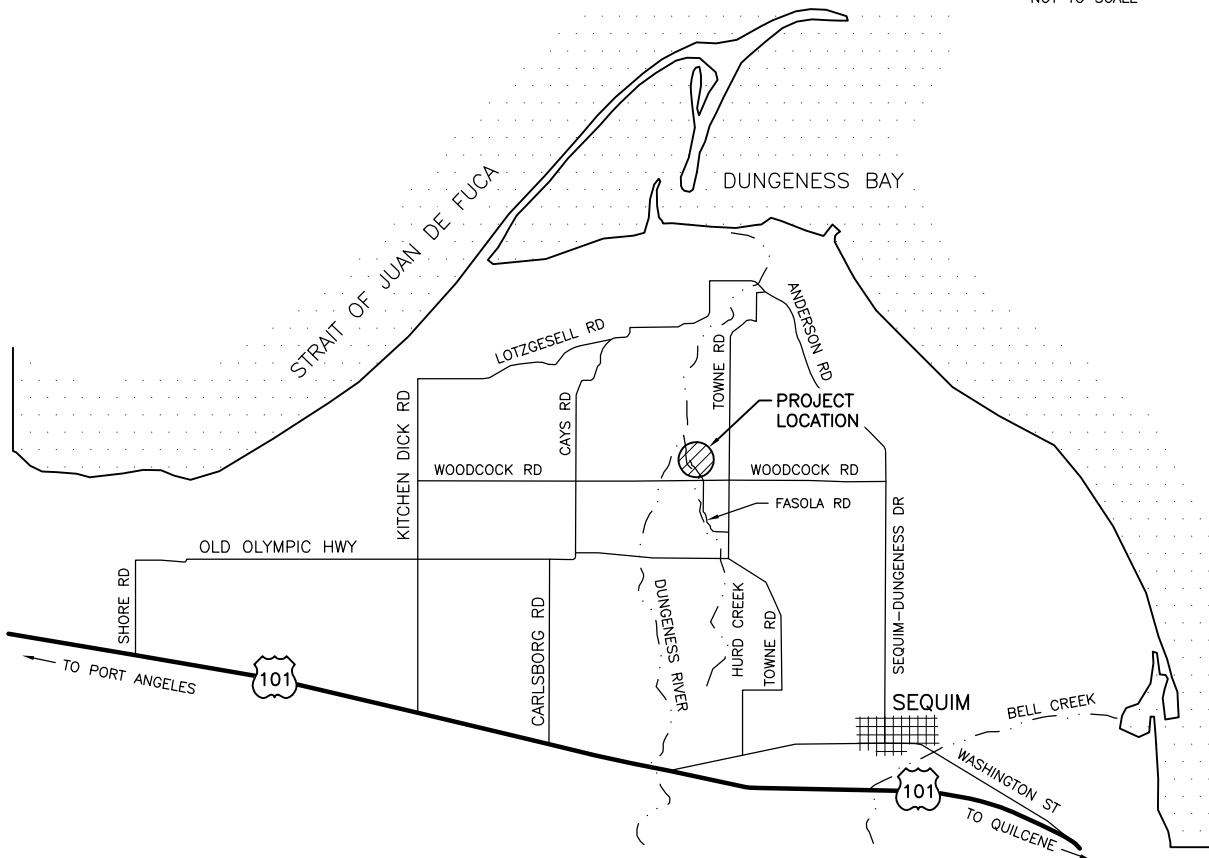

STATE MAP
NOT TO SCALE



VICINITY MAP
NOT TO SCALE

DIRECTIONS
FROM OLYMPIA HEAD NORTH ON HWY 101
UNTIL YOU GET TO THE TOWN OF SEQUIM.
GO INTO TOWN AND TAKE A RIGHT ON TO
SEQUIM AVE. IN ABOUT 2 MILES TAKE A
LEFT ONTO WOODCOCK ROAD. THEN IN
ABOUT 1 1/2 MILES YOU WILL SEE A SIGN
FOR FASOLA ROAD, TURN RIGHT ON FASOLA,
THE HATCHERY WILL BE ON YOUR LEFT.

ENG. PROJECT NO. CM:H46:18-2

PORTION OF: SEC 1, T 30 N, R 4 E

DRAWN BY: NDB

REFERENCE NUMBER:

APPLICANT:
WASHINGTON DEPT. of FISH & WILDLIFE
600 CAPITOL WAY N.
OLYMPIA, WA 98501-1091

ADJACENT PROPERTY OWNER:

1. ATHIE MOORE
2. BRUCE & DEBORAH BARRETT

PROJECT LOCATION (ADDRESS):

HURD CREEK HATCHERY
955 FASOLA RD
SEQUIM, WA 98382

LAT/LONG: N48.11975/W123.14335

DATUM: NAVD 88

SHEET 1 OF 5 DATE: 01/24/2019

PROPOSED PROJECT:

HATCHERY RELOCATION
OUT OF FLOOD PLAIN

IN: HURD CREEK

NEAR/AT: DUNGENESS RIVER

COUNTY: CLALLAM

STATE: WA

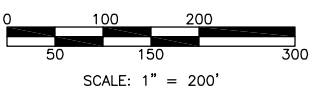
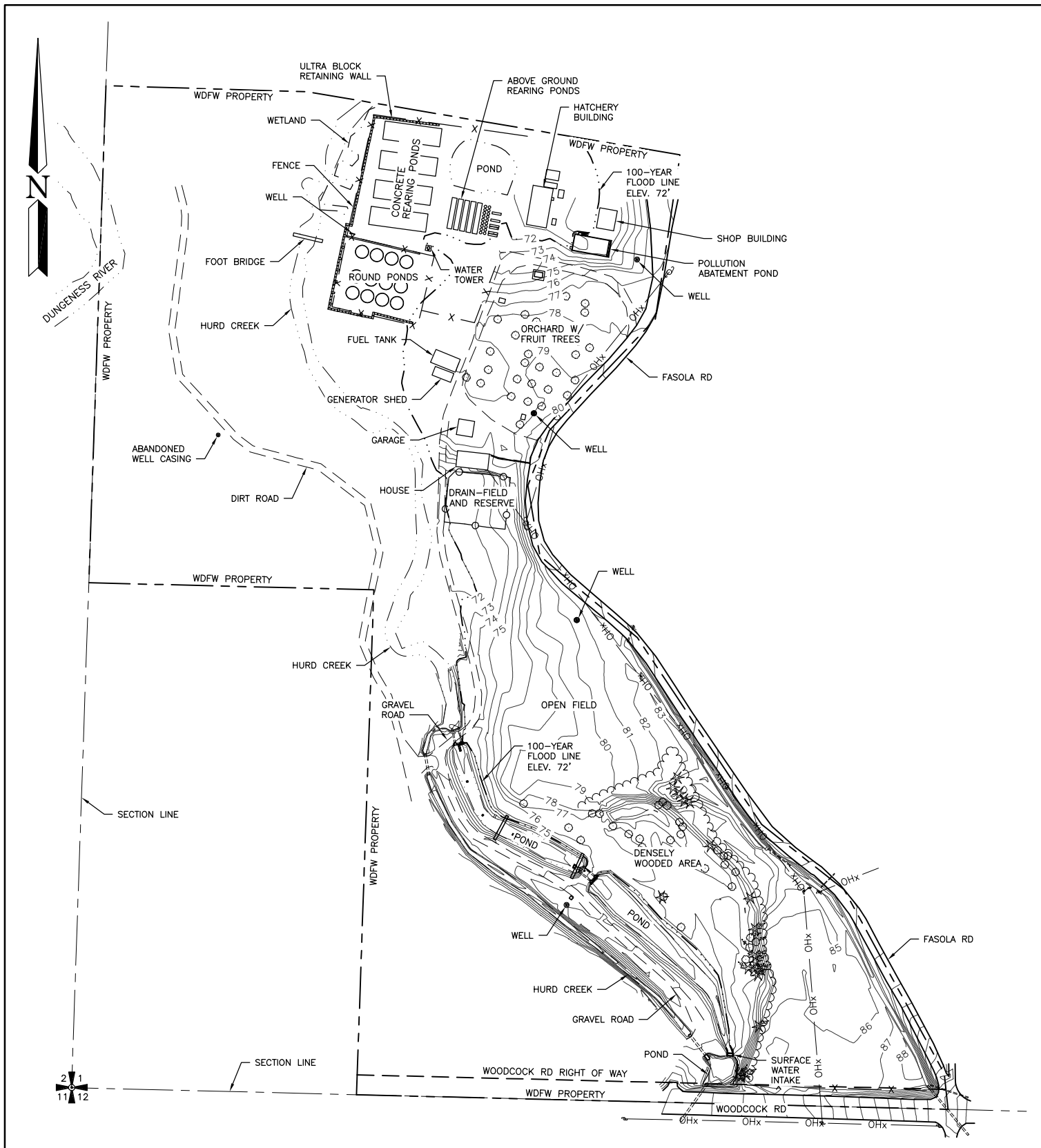

EXISTING SITE
SCALE: 1" = 200'

REFERENCE NUMBER:
 APPLICANT NAME:
WASHINGTON DEPT. of FISH & WILDLIFE
 PROPOSED PROJECT:
HATCHERY RELOCATION
 LOCATION: HURD CREEK HATCHERY
 SHEET 2 OF 5 DATE: 01/24/2019

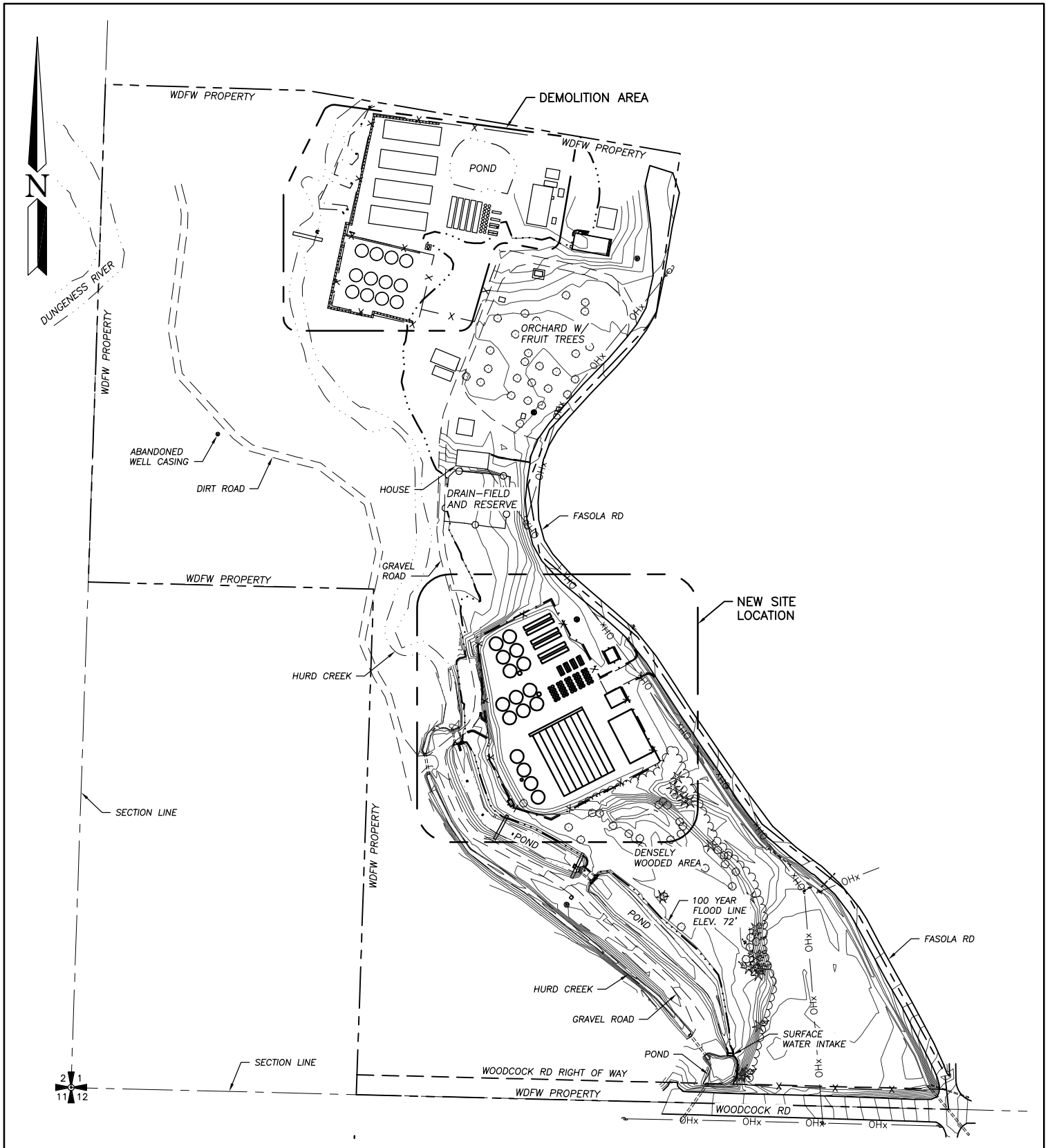

NEW OVERALL SITE

SCALE: 1" = 200'

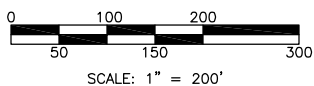

REFERENCE NUMBER:

APPLICANT NAME:

WASHINGTON DEPT. of FISH & WILDLIFE
PROPOSED PROJECT:

HATCHERY RELOCATION

LOCATION: HURD CREEK HATCHERY

SHEET 3 OF 5 DATE: 01/24/2019

DEMO CUT & FILL DATA cu.yd.

MATERIAL	CUT	FILL
CONCRETE	590.00	0.00
GRAVEL	250.00	0.00
SOIL	0.00	2,150.00
NET		1,310.00 FILL

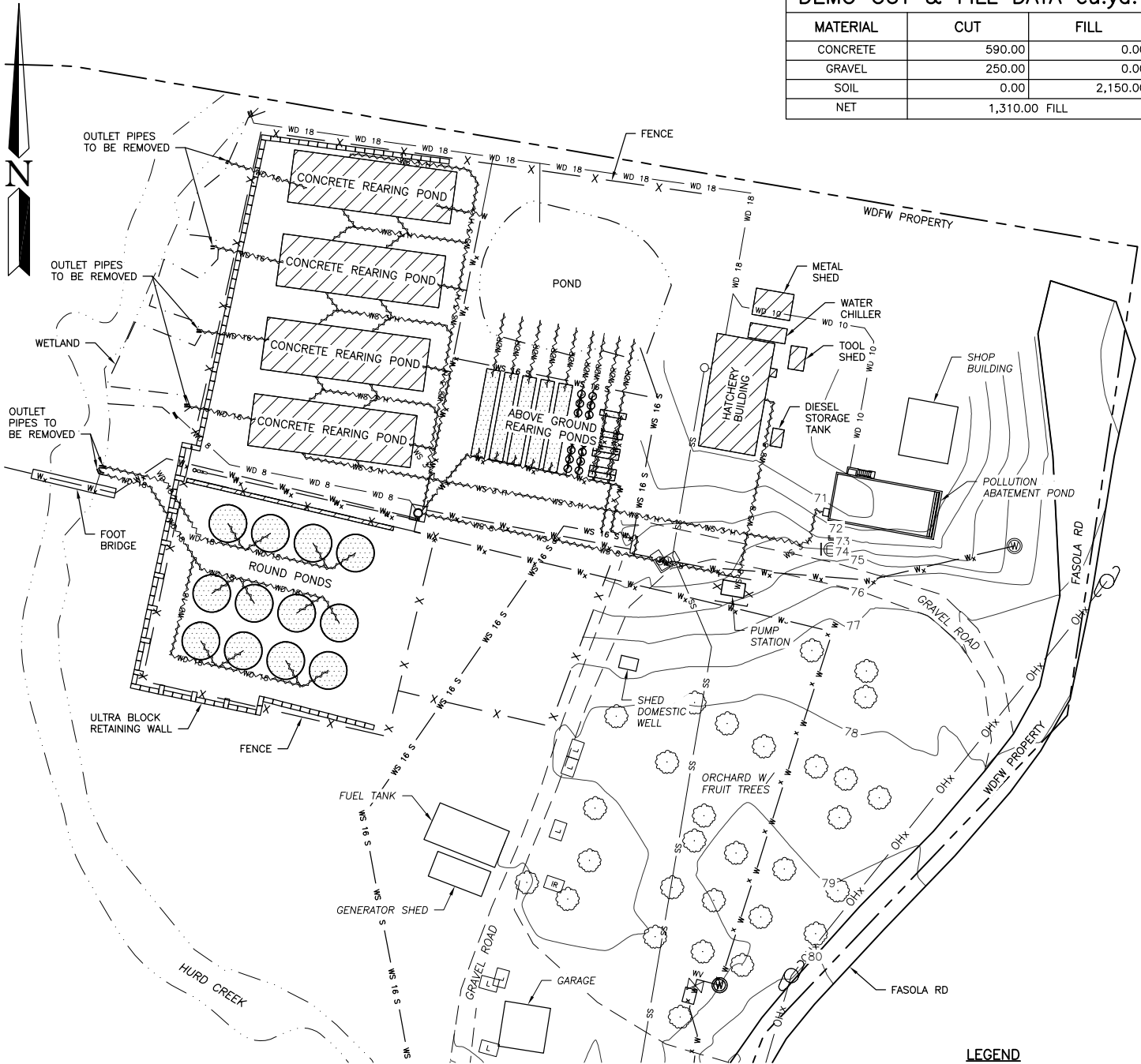

DEMOLITION SITE

SCALE: 1" = 80'

DEMOLITION NOTES:

1. CONCRETE REARING PONDS ARE TO BE COLLAPSED, REMOVED OF CONCRETE DEBRIS, AND FILLED IN WITH SOIL.
2. DESIGNATED OUTLET PIPES ARE TO BE REMOVED.
3. ROUND PONDS TO BE REINSTALLED AT NEW HATCHERY SITE, ALL CONNECTING PIPES ARE TO BE DEMOLISHED.
4. ABOVE GROUND REARING PONDS ARE TO BE REINSTALLED AT NEW HATCHERY SITE, ALL CONNECTING PIPES ARE TO BE DEMOLISHED.
5. BUILDINGS DESIGNATED FOR DEMOLITION ARE TO BE DEMOLISHED AND DEBRIS WILL BE REMOVED.
6. FENCING AROUND REARING AND ROUND PONDS IS TO BE REMOVED.

LEGEND

- FEATURES TO BE RELOCATED
- STRUCTURE TO BE DEMOLISHED
- PIPE TO BE DEMOLISHED

IMPERVIOUS SURFACE

IMPERVIOUS SURFACE REMOVAL: 64,300 SQ.FT.

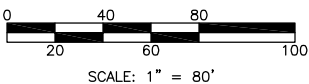

REFERENCE NUMBER:

APPLICANT NAME:

WASHINGTON DEPT. of FISH & WILDLIFE
PROPOSED PROJECT:

HATCHERY RELOCATION

LOCATION: HURD CREEK HATCHERY

SHEET 4 OF 5 DATE: 01/24/2019



SITE POND COUNT	
TYPE	NUMBER
10' x 100' RECT	8
5.5' x 45' RECT	6
3' x 14' RECT	8
20' Ø ROUND	16
6' Ø ROUND	2
4' Ø ROUND	50

NOTE:
ALL PONDS EXCEPT 10' x 100'
PONDS ARE FIBERGLASS

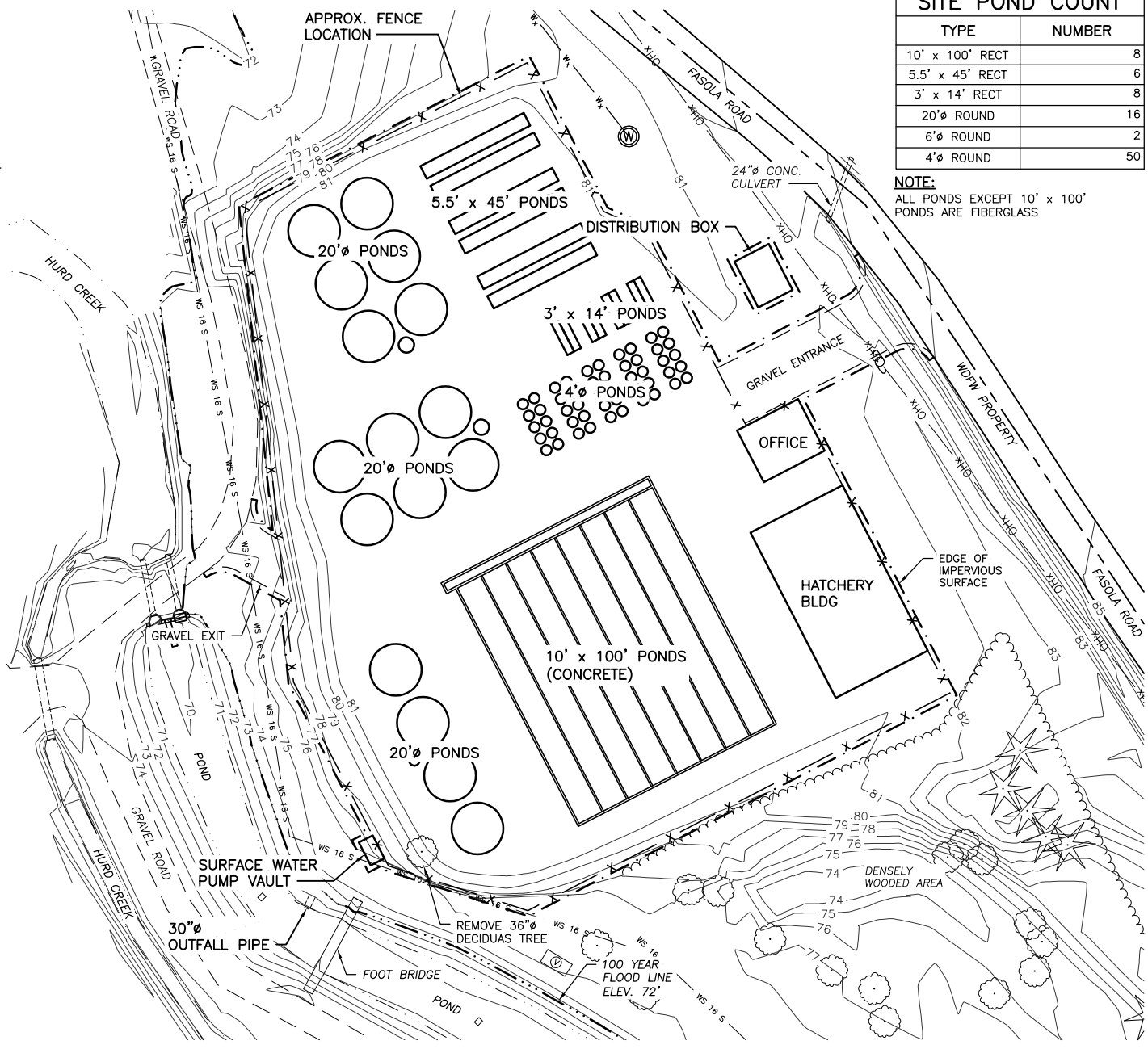

NEW SITE PLAN
SCALE: 1" = 200'

IMPERVIOUS SURFACE	
ESTIMATED IMPERVIOUS SURFACE TOTAL:	56,810 SQ.FT.

SITE CUT & FILL DATA cu.yd.		
MATERIAL	CUT	FILL
SOIL	53.26	4,647.52
GRAVEL	0.00	835.85
NET	5,430.12 FILL	

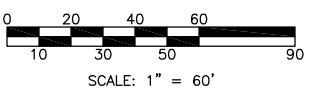

REFERENCE NUMBER:
 APPLICANT NAME:
WASHINGTON DEPT. of FISH & WILDLIFE
 PROPOSED PROJECT:
HATCHERY RELOCATION
 LOCATION: **HURD CREEK HATCHERY**
 SHEET **5** OF **5** DATE: **01/24/2019**