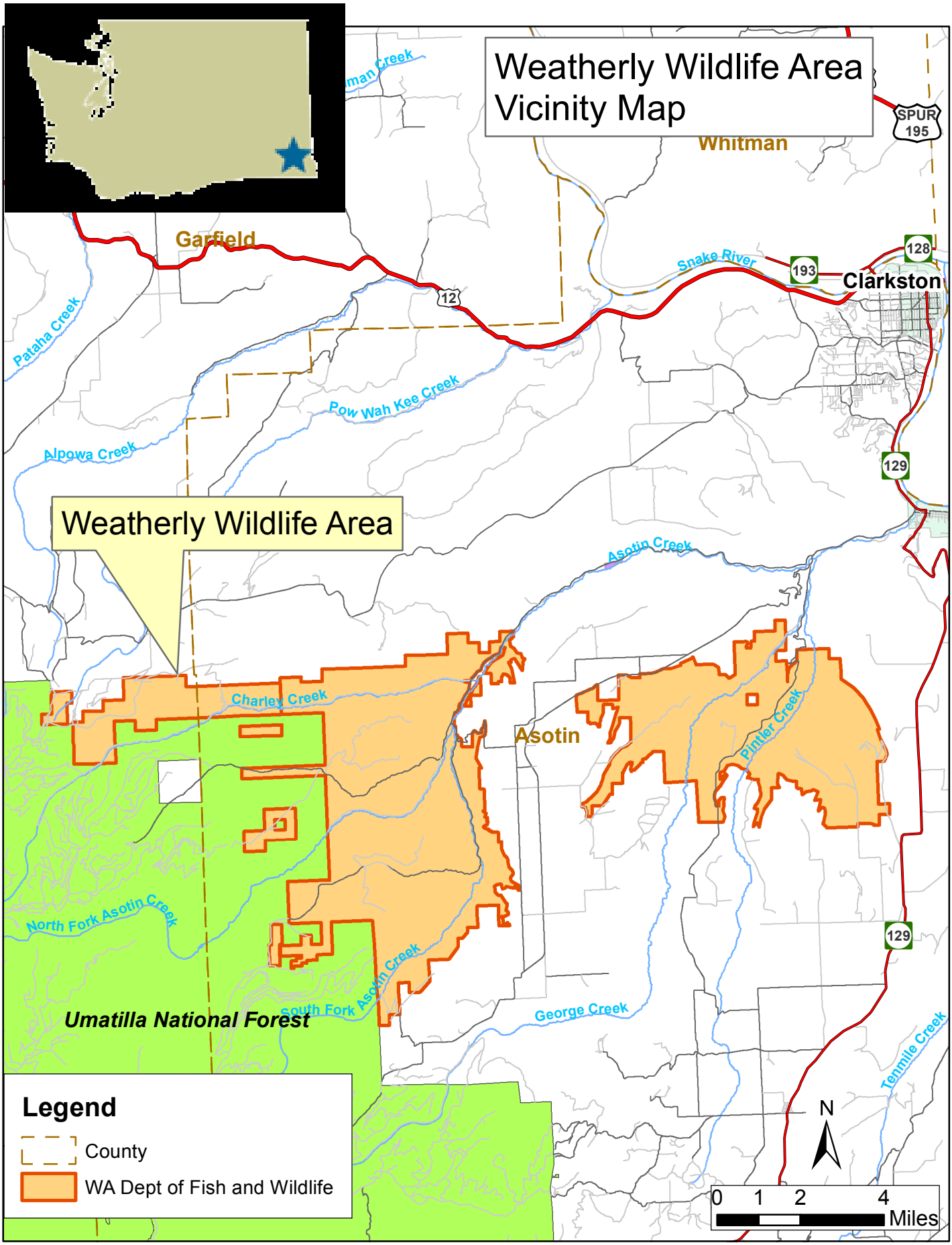
Weatherly Wildlife Area
Vicinity Map
Whitman
Garfield
Clarkston
Asotin
Snake River
Pataha Creek
Alpowa Creek
Pow Wah Kee Creek
Asotin Creek
Charley Creek
Pintler Creek
North Fork Asotin Creek
South Fork Asotin Creek
George Creek
Tenmile Creek
Weatherly Wildlife Area
Umatilla National Forest
SPUR 195
12
193
128
129
Legend
County
WA Dept of Fish and Wildlife
N
0 1 2 4
Miles

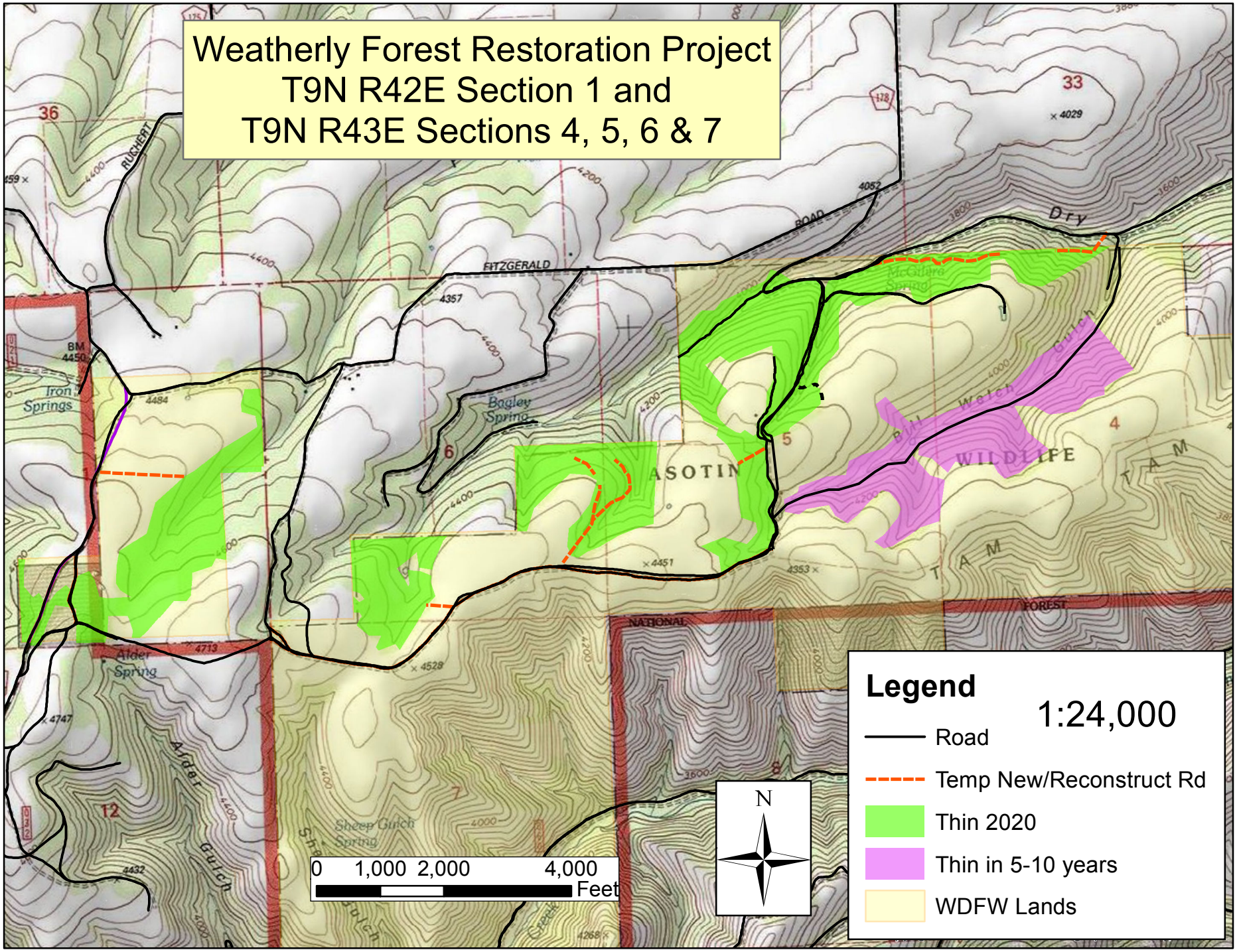
Weatherly Forest Restoration Project
T9N R42E Section 1 and
T9N R43E Sections 4, 5, 6 & 7
Legend
1:24,000
Road
Temp New/Reconstruct Rd
Thin 2020
Thin in 5-10 years
WDFW Lands
N
0 1,000 2,000 4,000
Feet
FITZGERALD
ROAD
Dry
Bagley Spring
Iron Springs
Alder Spring
Sheep Gulch Spring
McGuire Spring
Alder Gulch
Sheep Gulch
High Watch Gulch
WILDLIFE
ASOTIN
NATIONAL
FOREST
RUCHERT
36
33
6
5
4
12
7
8