

PROJECT LOCATION

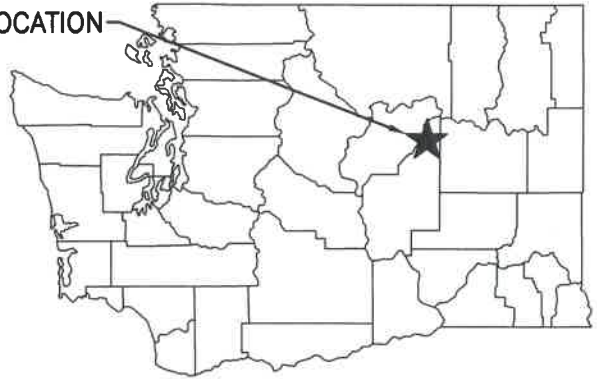

STATE MAP
NOT TO SCALE

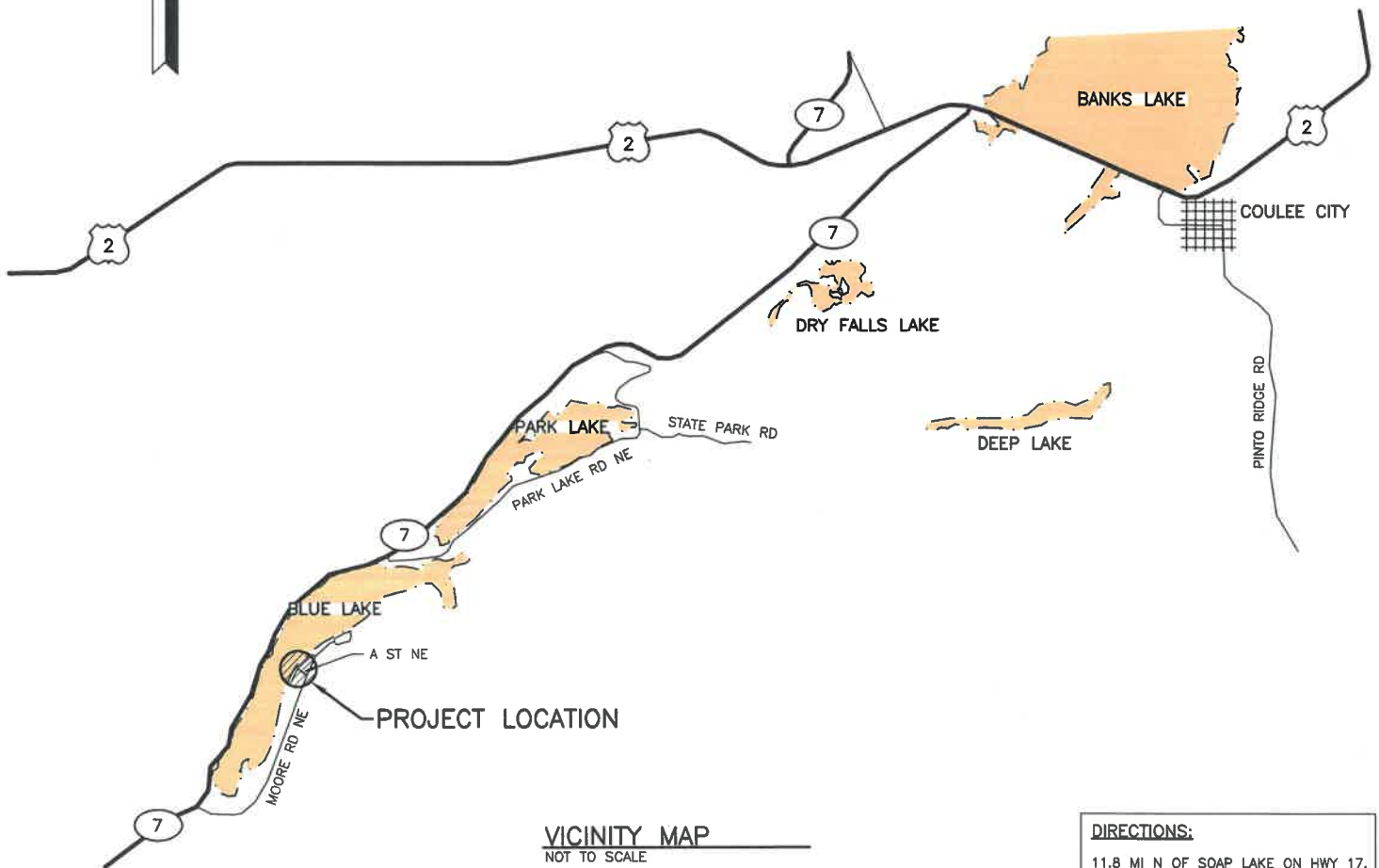

VICINITY MAP
NOT TO SCALE

DIRECTIONS:

11.8 MI N OF SOAP LAKE ON HWY 17,
R ON MOORE RD 1.6 MI, L ON B ST.

ENG. PROJECT NO. GT:A127:18-1

PORTION OF: SEC. 20, T 24 N, R 27 E

DRAWN BY: A. JOHNSON

REFERENCE NUMBER:

APPLICANT:
WASHINGTON DEPT. of FISH & WILDLIFE
600 CAPITOL WAY N.
OLYMPIA, WA 98501-1091

ADJACENT PROPERTY OWNER:

- 1.
- 2.

PROJECT LOCATION (ADDRESS):

BLUE LAKE ACCESS
MOORE RD NE
COULEE CITY, WA

LAT/LONG: 47.5593/-119.4515

DATUM: NAVD 88

SHEET 1 OF 9

DATE: 11/15/2018

PROPOSED PROJECT:

BLUE LAKE ACCESS
SITE REDEVELOPMENT

IN: BLUE LAKE

NEAR/AT: COULEE CITY

COUNTY: GRANT

STATE: WA



WASHINGTON DEPARTMENT OF FISH AND WILDLIFE
BLUE LAKE ACCESS REDEVELOPMENT RCO PROPOSAL SITE DEVELOPMENT PLAN

Figure 4. RCO Grant application illustrations showing the project elements.

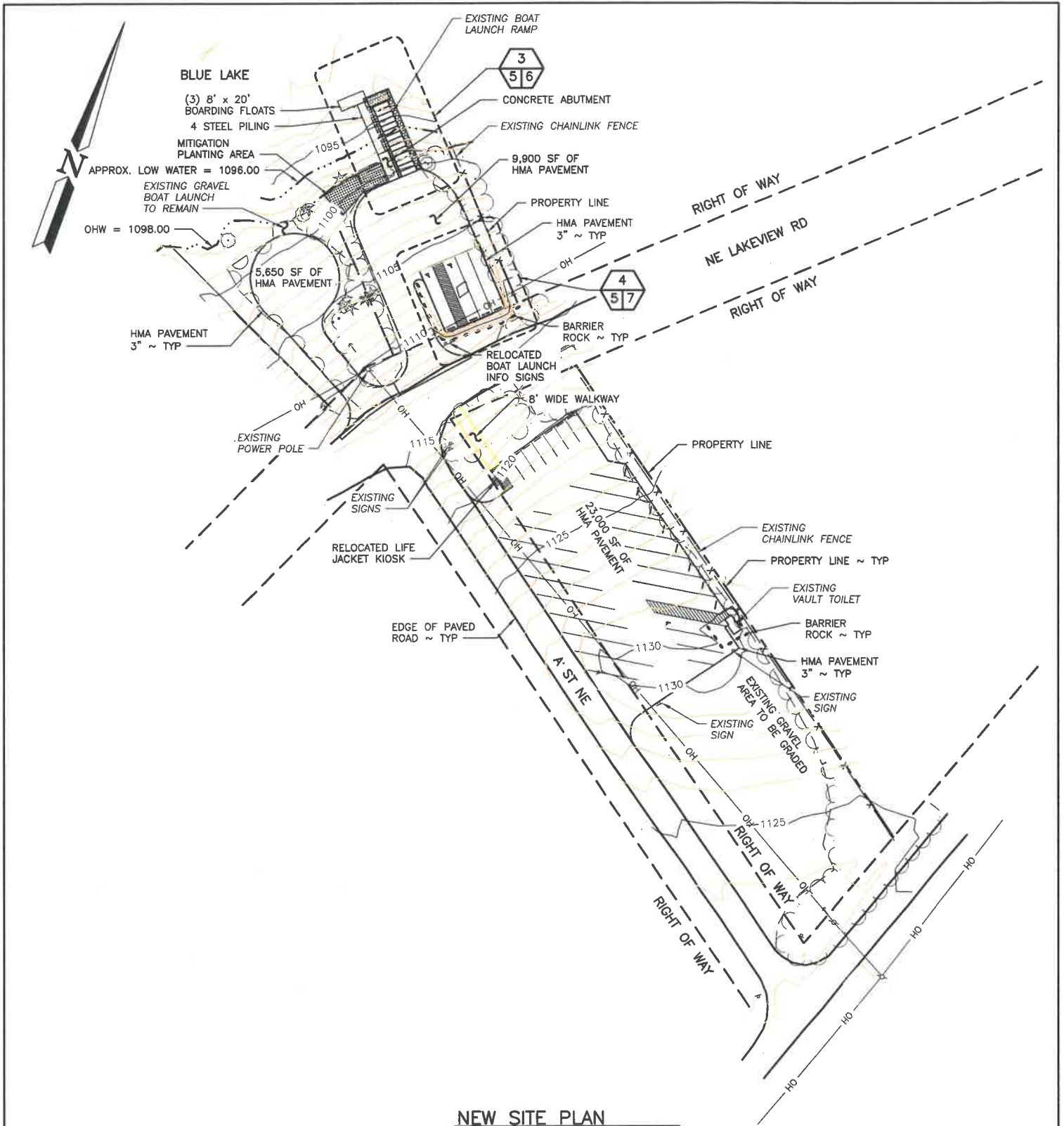

NEW SITE PLAN
SCALE: 1" = 100'

QUANTITIES					
MATERIALS	CUT BELOW OHW	CUT ABOVE OHW	FILL BELOW OHW	FILL ABOVE OHW	TOTAL
CONCRETE SLAB			0.2 CY	0.6 CY	0.8 CY
CONCRETE ABUTMENT			3 CY	15 CY	18 CY
NATIVE MATERIAL	3 CY	284 CY			-287 CY
HOT MIX ASPHALT				357 CY	357 CY
NET TOTAL	-3 CY	-284 CY	3.2 CY	372.6 CY	88.8 CY

REFERENCE NUMBER:
 APPLICANT NAME:
 WASHINGTON DEPT. of FISH & WILDLIFE
 PROPOSED PROJECT:
 SITE REDEVELOPMENT
 LOCATION: BLUE LAKE ACCESS
 SHEET 5 OF 9 DATE: 11/15/2018



Figure 3. Detail of aerial imagery showing the Blue Lake Access Area.

