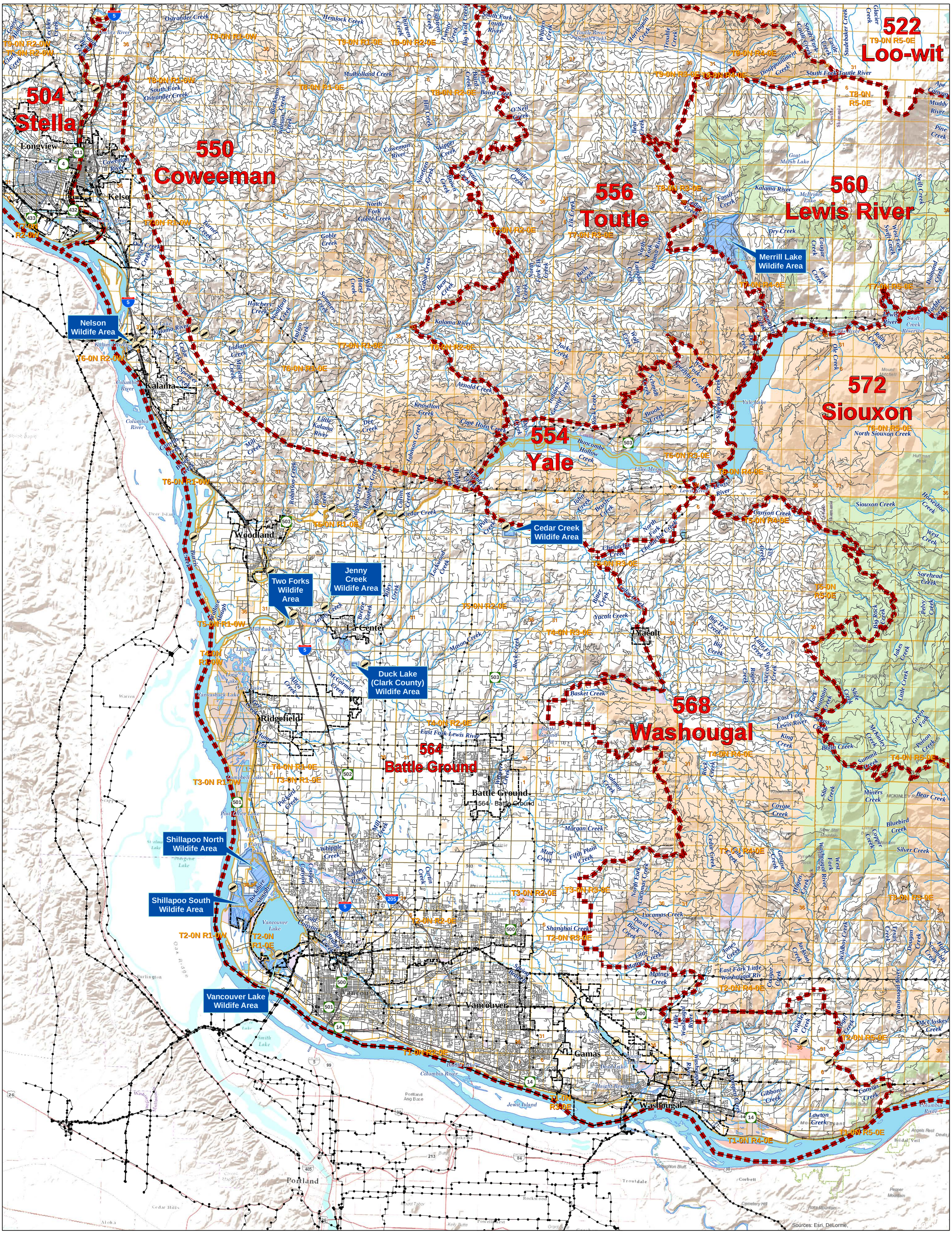

Washington Department of FISH and WILDLIFE

Game Management Unit 564 Battle Ground

2020-2021 Hunting Season

WA Department of Fish and Wildlife (WDFW) Aministrative Areas

- 2020-21 Game Management Unit
- WDFW Wildlife Area boundary
- WDFW Wildlife Area
- Water Access Site

Public Land Survey System (Township and Range)

- Township Line
- Section Line

Political Boundaries

- International Border
- State Line
- County Line
- City Limits

Other Major Public Land Ownership

- Federal - Forest Service
- Federal - National Park
- Federal - Other
- State - DNR
- State - Other
- Municipal Land

Hydrography

- Annual River or Stream
- Intermittent Stream
- Canal
- Lake, Wide River, or Ocean

Roads

- Interstate Highway
- State Route
- Local Road (Unimproved to Paved)
- 4 Wheel Drive Trail

Utilities

- Pipeline
- Transmission Line
- Railroad

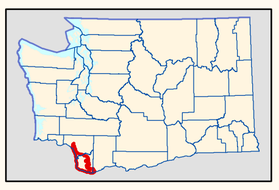

Sources of Information –
- Game Management Units
  - WA Department of Fish and Wildlife; Wildlife Program (2020)
- Land Ownership
  - WA Department of Natural Resources; Resource Mapping Section (2020)
- Political and Survey Boundaries
  - WA Department of Natural Resources; Land Survey Section (2020)
- Transportation and Utilities
  - WA Department of Transportation (2018)
  - US Geological Survey; National Mapping Division (1989)
- City Limits
  - WA Department of Transportation (2011)
- Hydrography
  - WA Department of Fish and Wildlife, Fish Program (2020)
  - Delorme Publishing Company; Washington Atlas and Gazetteer (2006)

Miles

0 1 2 3 4 5 6

DISCLAIMER

Due to the dynamic nature of data and the need to rely on outside sources of information the Washington Department of Fish and Wildlife cannot accept responsibility for errors or omissions in the data and information contained in this product. There are no warranties that accompany the maps and information contained in this product. For legal definitions of hunting regulations, seasons, and boundaries, the user should refer to Chapters 220-410-10 thru 220-410-60 of the Washington Administrative Code. (http://www.leg.wa.gov./wac/)

Map Published April 2020

Product of Wildlife Resource Data Systems