Washington Department of FISH and WILDLIFE

Deer Area 3071
Whitcomb
2020 - 2021
Hunting Season

Administrative Boundaries

- Deer Area Boundary
- Game Management Unit Boundary

Deer Area Boundary Landmarks (Based on the Legal Descriptions)

- Starting Point as described in the Legal Description
- Intersection of Segments as described in the Legal Description

Public Land Survey System (Township and Range)

- Township Line
- Section Line

Political Boundaries

- State Line

Other Major Public Land Ownership

- Other Federal Land
- State - DNR
- Municipal Land

Roads

- State Route
- Local Road (Unimproved to Paved)
- 4 Wheel Drive Trail

Utilities

- Transmission Line
- Railroad

Hydrography

- Intermittent Stream
- Lake, Wide River, or Ocean

Miles
0 0.5 1

Sources of Information –
Hunt Units
WA Department of Fish and Wildlife; Wildlife Program (2020)
Land Ownership
WA Department of Natural Resources; Resource Mapping Section (2020)
Political and Survey Boundaries
WA Department of Natural Resources; Land Survey Section (2020)
Transportation and Utilities
Washington State Department of Natural Resources (2011)
WA Department of Transportation (2017)
US Geological Survey; National Mapping Division (1989)
City Limits
WA Department of Transportation (2011)
Hydrography
WA Department of Fish and Wildlife, Fish Program (2020)
Delorme Publishing Company; Washington Atlas and Gazetteer (2006)

DISCLAIMER

Due to the dynamic nature of data and the need to rely on outside sources of information the Washington Department of Fish and Wildlife cannot accept responsibility for errors or omissions in the data and information contained in this product. There are no warranties that accompany the maps and information contained in this product. For legal definitions of hunting regulations, seasons, and boundaries, the user should refer to Chapters 220-415-010 of the Washington Administrative Code (http://www.leg.wa.gov./wac/)

Product of Wildlife Resource Data Systems

Map Published April 2020

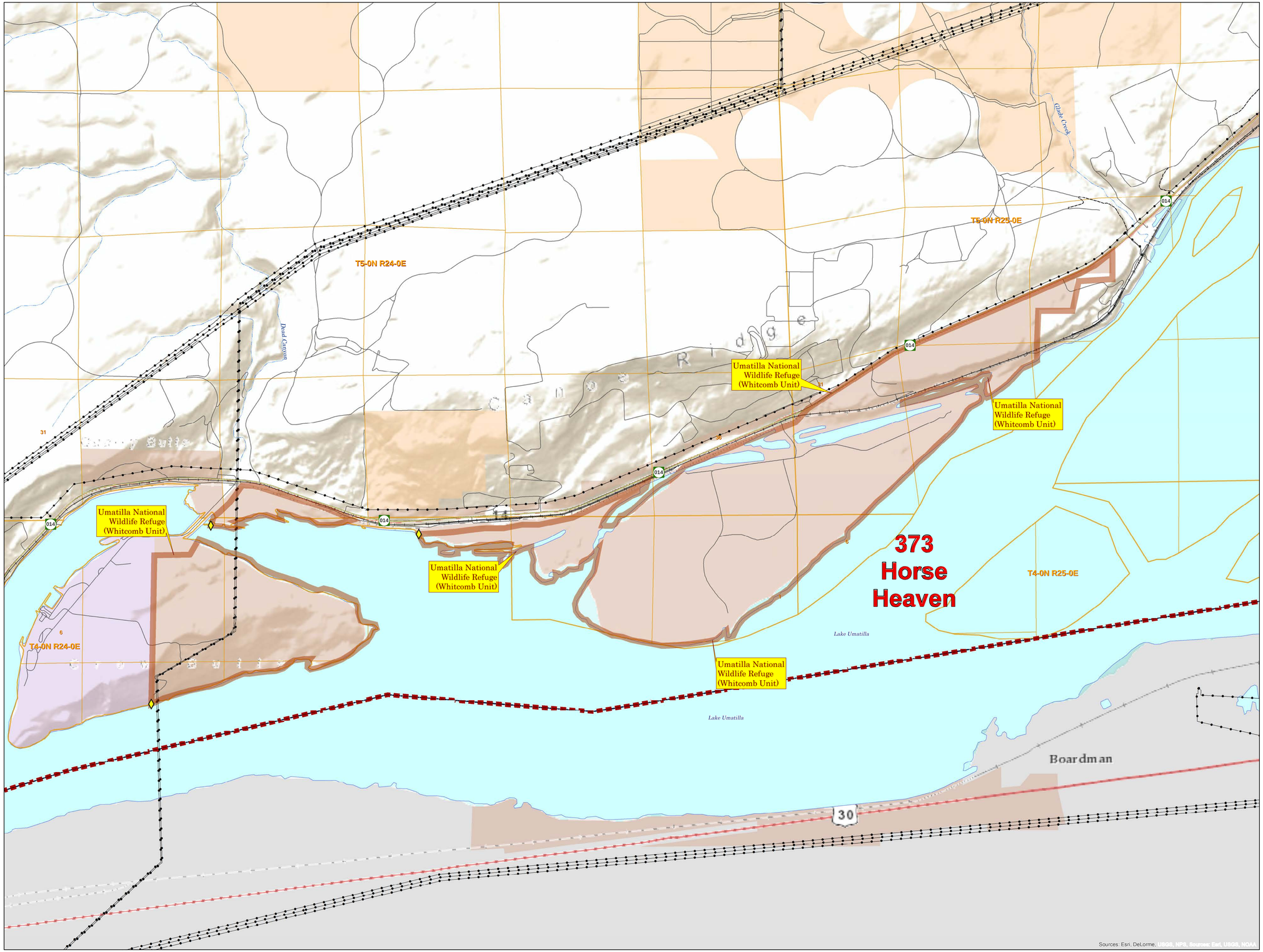

Sources: Esri, DeLorme, USGS, NPS, Sources: Esri, USGS, NOAA